MULTIPRESS

business software for printing companies

White papers

Large & Wide format

DATALINE

BRUGGE (BE) · LIMMEN (NL) · WÜRZBURG (DE)

Table of contents

1. Administrative workflow 1
2. Relationships 2
2.1 Relationship management 2
2.2 CRM 3
3. Texts 4
3.1 Price offer layout 4
3.2 Invoice layout 5
3.3 From price offer to invoice 6
4. Parameters 7
4.1 Prepress rates 7
4.2 Large-format rates 8
4.3 Large-format finishing rates 9
4.4 Material rates 10
5. Calculation 11
5.1 Basic window pre-calculation 11
5.2 Checklist pre-calculation 12
5.3 Prepress pre-calculation 13
5.4 Large-format calculation 14
5.5 Large-format finishing pre-calculation 15
5.6 Price request for subcontractors 16
5.7 Price schedule pre-calculation 17
5.8 Internal documents 18
5.9 Offer letter 19
6. Order management 20
6.1 Order creation 20
6.2 Order confirmation 21
6.3 Folder structure 22
6.4 Work sheet 23
6.5 Planning 24
6.6 Delivery note and labels 26
6.7 Delivery note print-out 27
7. Invoicing 28
7.1 Invoice creation 28
7.2 Payment follow-up and reminders 29
7.3 Export accounting 30
8. Management 31
8.1 Overview of calculations and orders 31
8.2 Turnover and results 32
8.3 Report result 33
9. 8 facts regarding MultiPress 34
10. 5 misconceptions 34
11. MultiPress users you undoubtedly know 35
12. Over 3000 users a day 36
13. Certificates 37

MULTIPRESS

1 Create **RELATION**

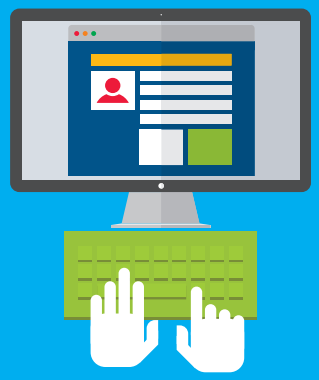

2 Calculate and generate **QUOTE** with **INQUIRIES**

3 **PRINT** or **MAIL OFFER**

4 Tools for **COMMERCIAL FOLLOW-UP**

5 **ORDER** and send **CONFIRMATION**

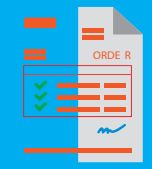

6 Check **STOCK** order **GOODS**

7 **PLAN** order in **PRODUCTION** prepare **DISPATCH**

8 **REGISTER** time / materials and respect **DEADLINES**

9 **INVOICE** and send to **ACCOUNTANCY**

10 Follow up **PAYMENTS** and monitor **LIQUIDITY**

11 **ANALYSE** orders **REPORTING**

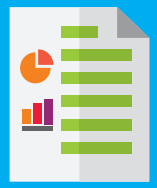

Relationships

Relationship management

MULTIPRESS
business software for large & wide format

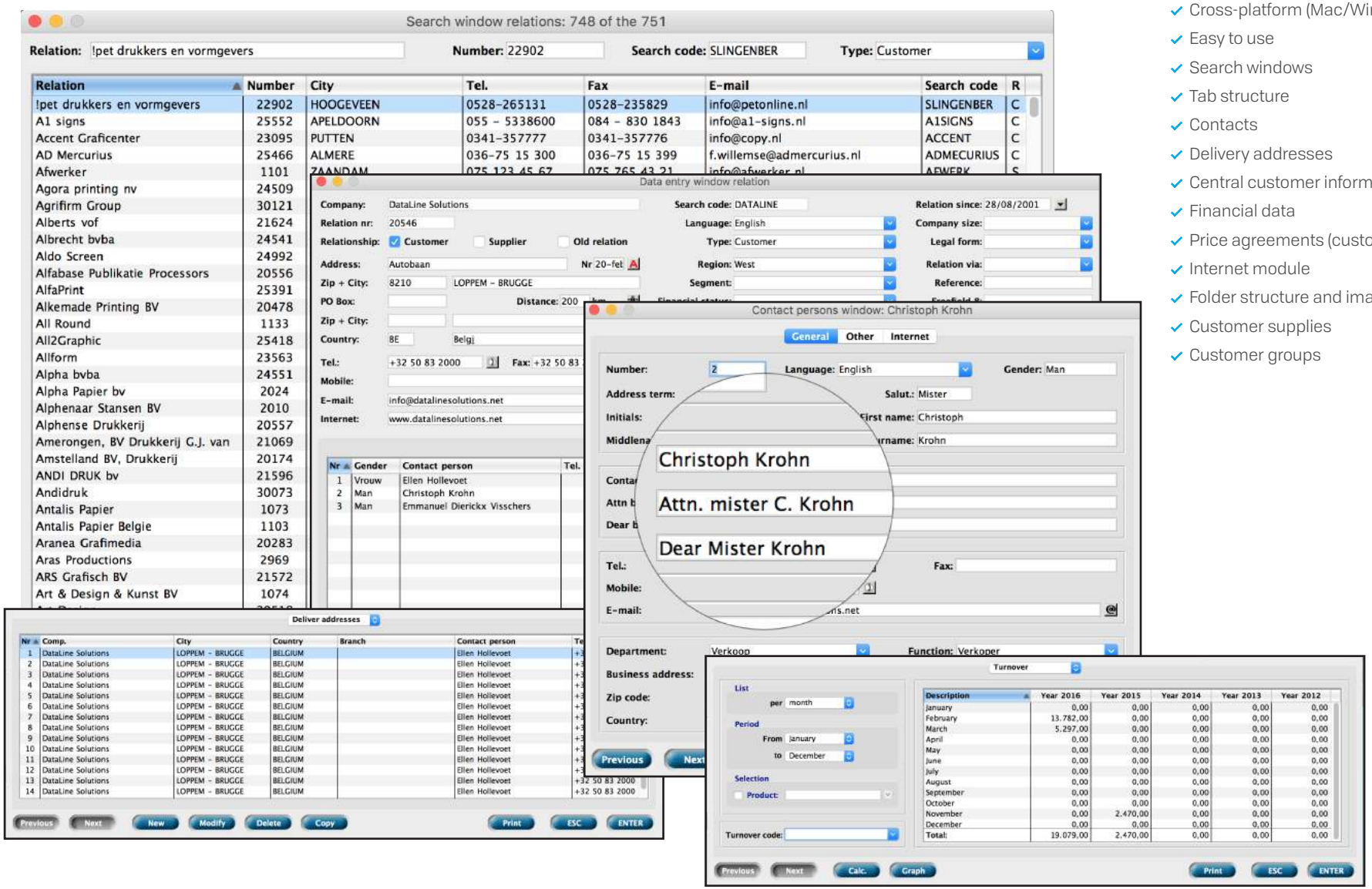

- Modular
- Cross-platform (Mac/Windows)
- Easy to use
- Search windows
- Tab structure
- Contacts
- Delivery addresses
- Central customer information
- Financial data
- Price agreements (customer and supplier)
- Internet module
- Folder structure and image database
- Customer supplies
- Customer groups

DATALINE
the MultiPress & QuoJob company

Relationships

CRM

MULTIPRESS
business software for large & wide format

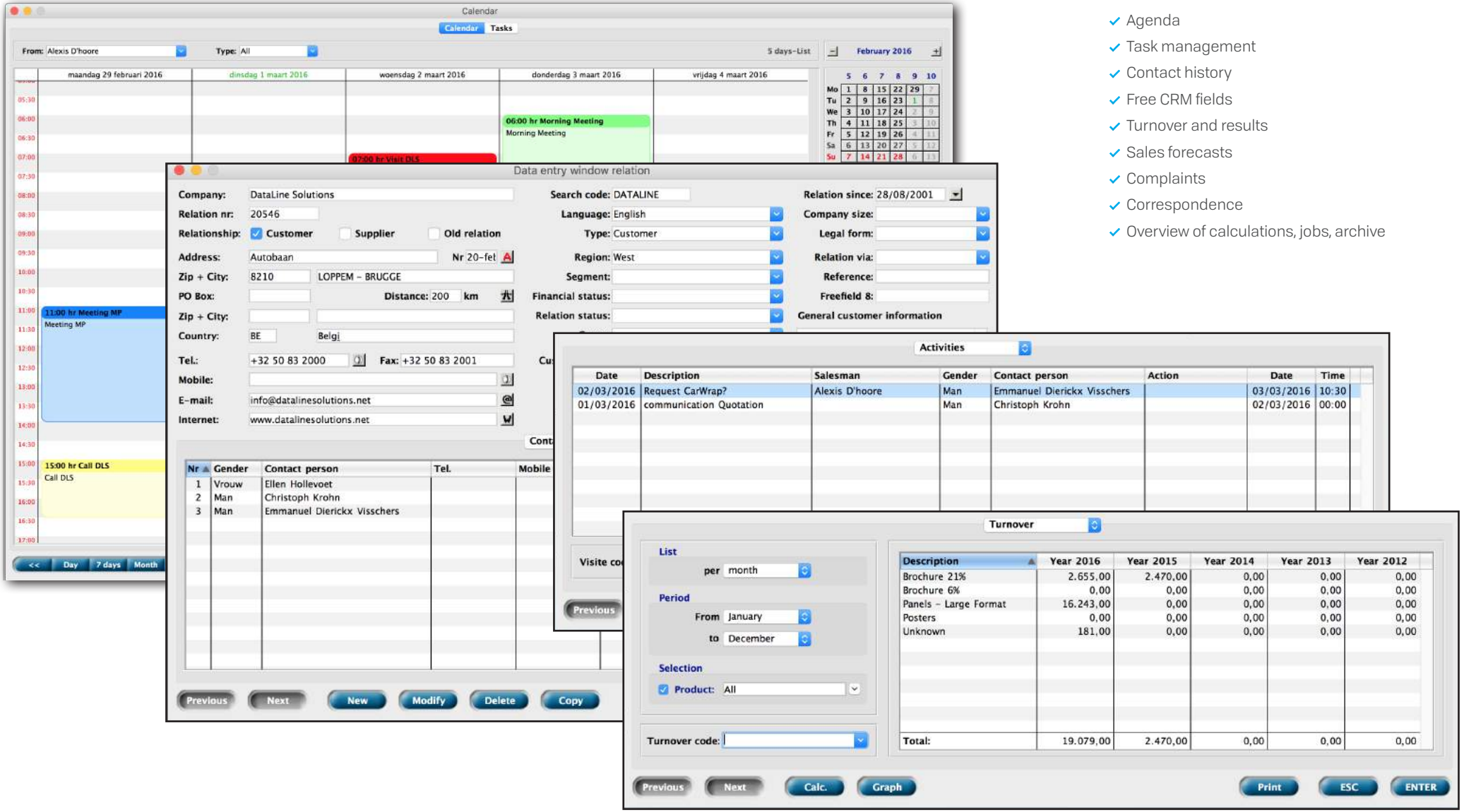

- Agenda
- Task management
- Contact history
- Free CRM fields
- Turnover and results
- Sales forecasts
- Complaints
- Correspondence
- Overview of calculations, jobs, archive

DATALINE
the MultiPress & QuoJob company

Texts

Price offer layout

- In-house layout management
- Setting of variables and logos
- Link to email (PDF)
- Linked to language
- Several layouts per module
- Several variations on 1 layout

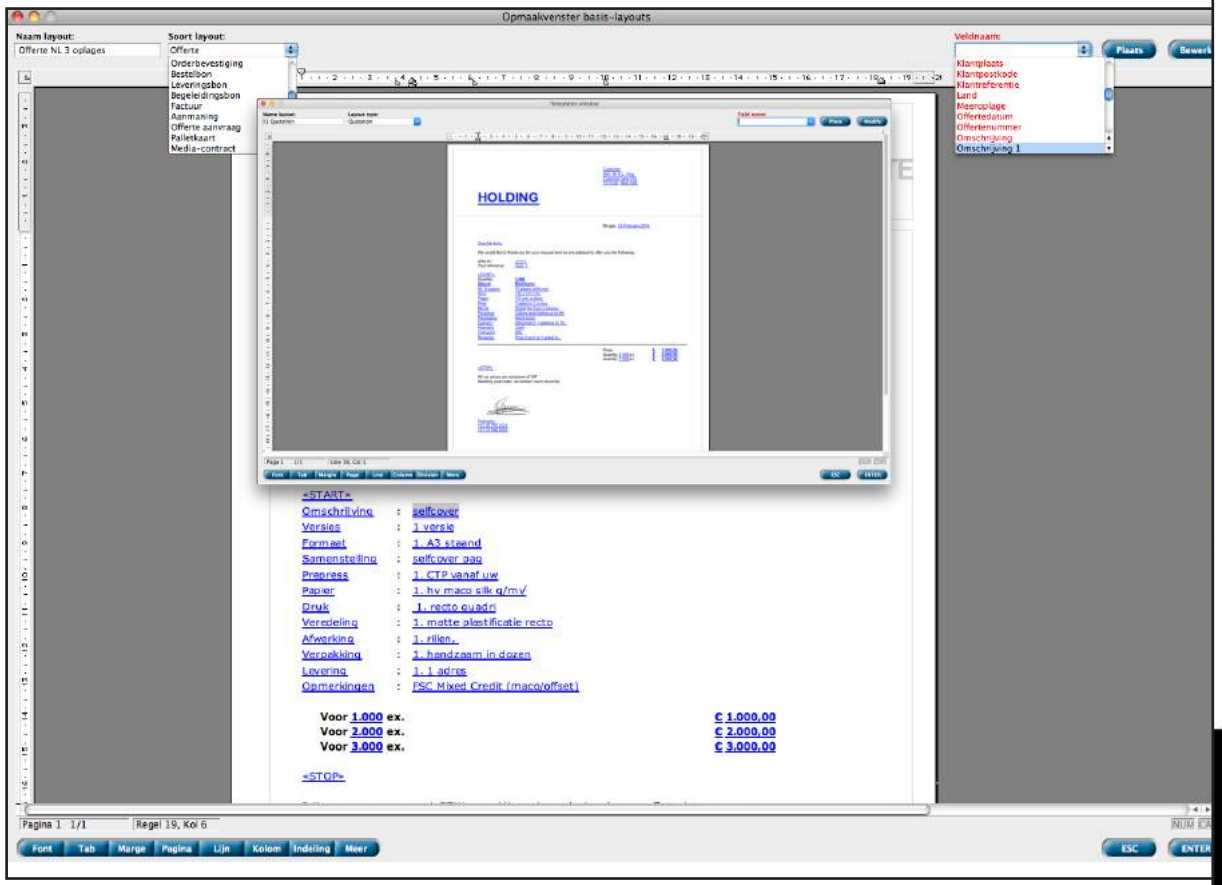

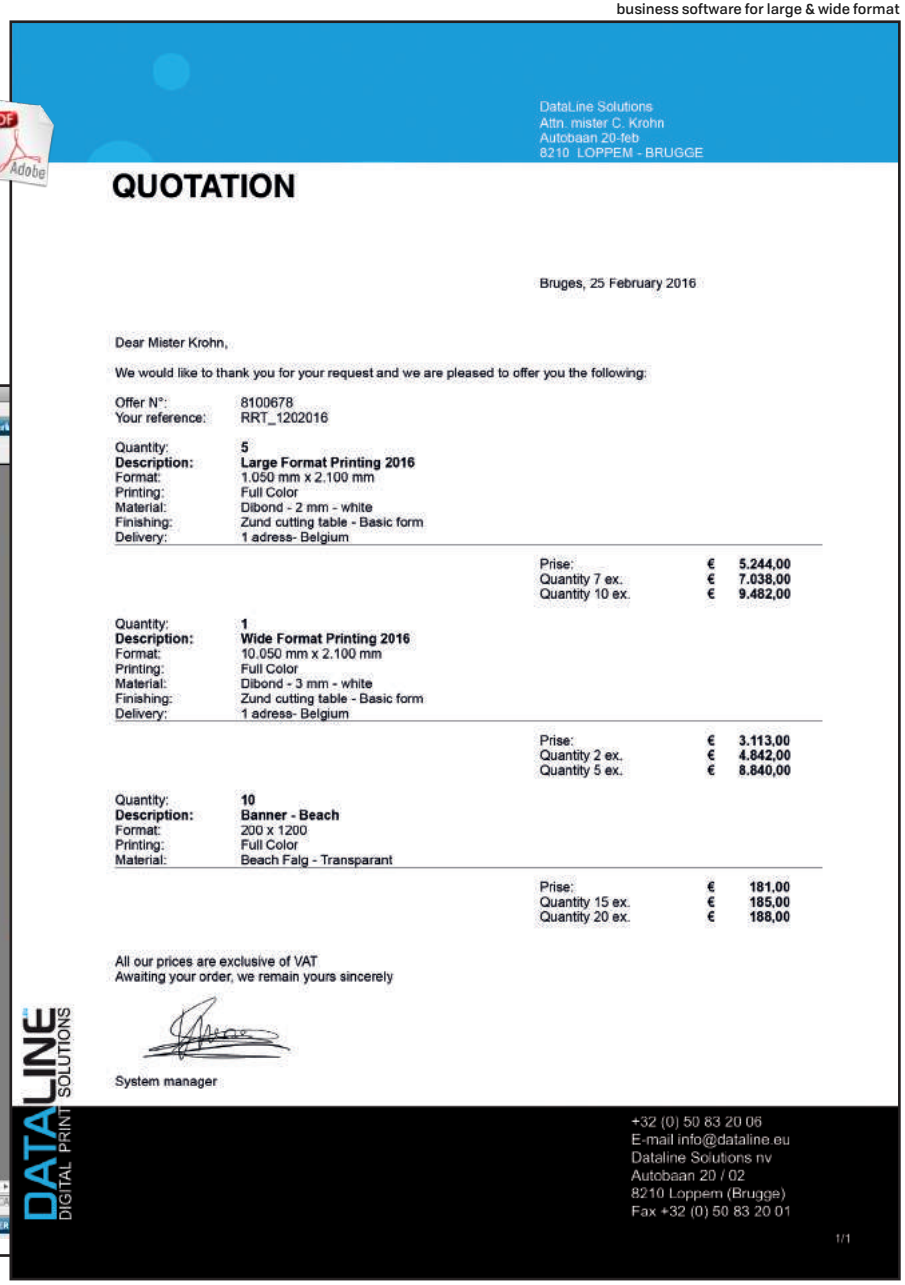

DataLine Solutions
Attn. mister C. Krohn
Autobaan 20-feb
8210 LOPPEM - BRUGGE

QUOTATION

Bruges, 25 February 2016

Dear Mister Krohn,

We would like to thank you for your request and we are pleased to offer you the following:

Offer N°: 8100678
Your reference: RRT_1202016

Quantity:	5	Prise:	€ 5.244,00
Description:	**Large Format Printing 2016**	Quantity 7 ex.	€ 7.038,00
Format:	1.050 mm x 2.100 mm	Quantity 10 ex.	€ 9.482,00
Printing:	Full Color		
Material:	Dibond - 2 mm - white		
Finishing:	Zund cutting table - Basic form		
Delivery:	1 adress- Belgium		

Quantity:	1	Prise:	€ 3.113,00
Description:	**Wide Format Printing 2016**	Quantity 2 ex.	€ 4.842,00
Format:	10.050 mm x 2.100 mm	Quantity 5 ex.	€ 8.840,00
Printing:	Full Color		
Material:	Dibond - 3 mm - white		
Finishing:	Zund cutting table - Basic form		
Delivery:	1 adress- Belgium		

Quantity:	10	Prise:	€ 181,00
Description:	**Banner - Beach**	Quantity 15 ex.	€ 185,00
Format:	200 x 1200	Quantity 20 ex.	€ 188,00
Printing:	Full Color		
Material:	Beach Falg - Transparant		

All our prices are exclusive of VAT
Awaiting your order, we remain yours sincerely

System manager

DATALINE DIGITAL PRINT SOLUTIONS

+32 (0) 50 83 20 06
E-mail info@dataline.eu
Dataline Solutions nv
Autobaan 20 / 02
8210 Loppem (Brugge)
Fax +32 (0) 50 83 20 01

1/1

Texts

Invoice layout

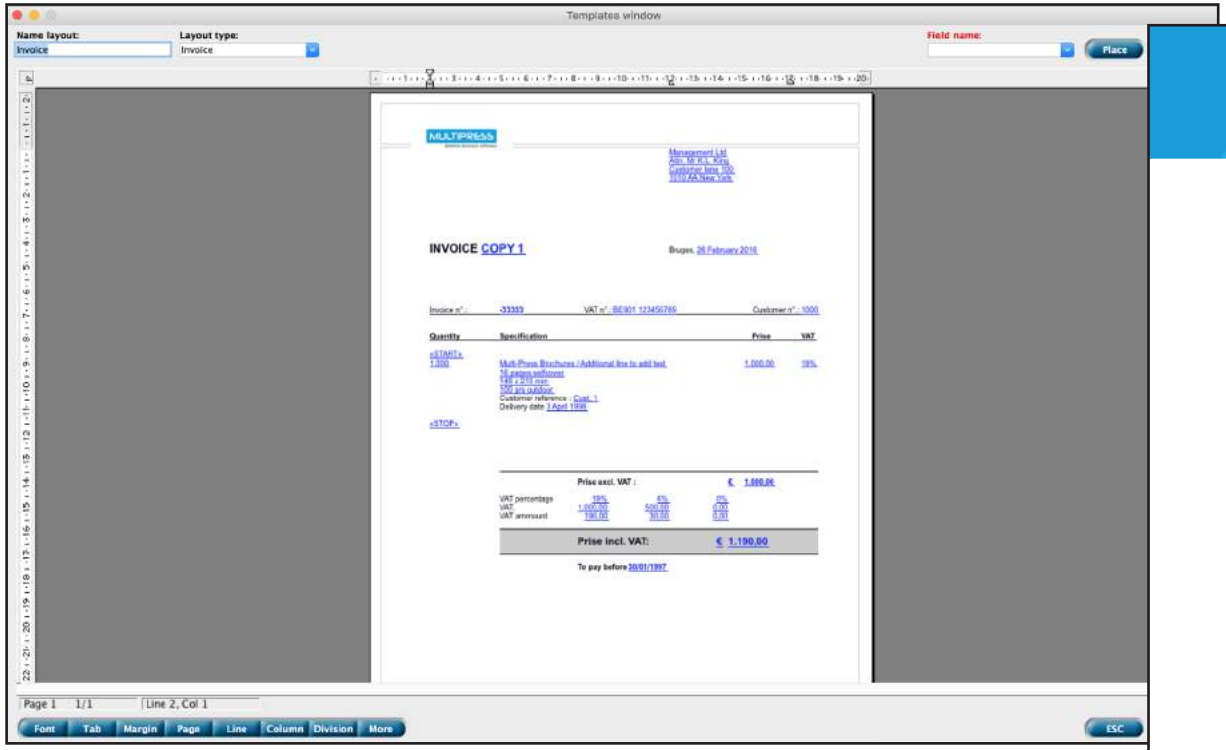

DataLine Solutions
Attn. mister C. Krohn
Autobaan 20-feb

INVOICE

Bruges, 26 February 2016

Invoice n°.: **8500334** VAT n°.: BE 461.602.807 Customer n°.: 20546

Quantity	Specification	Prise	VAT
5	Large Format Printing 2016 1.050 mm x 2.100 mm Full Color Dibond - 2 mm - white Customer reference : RRT_1202016 Delivery date 1 March 2016	€ 5.244,00	21%
1	Wide Format Printing 2016 10.050 mm x 2.100 mm Full Color Dibond - 3 mm - white Customer reference : RRT_1202016 Delivery date 1 March 2016	€ 3.113,00	21%
10	Banner - Beach 200 x 1200 Full Color Beach Falg - Transparant Customer reference : RRT_1202016 Delivery date 1 March 2016	€ 181,00	21%

Prise excl. VAT : **€ 8.538,00**

VAT percentage 21%
VAT. 8.538,00
VAT ammount 1.792,98

Prise incl. VAT: **€ 10.330,98**

To pay before 14/03/2016

DATALINE DIGITAL PRINT SOLUTIONS

+32 (0) 50 83 20 06
E-mail info@dataline.eu
Dataline Solutions nv
Autobaan 20 / 02
8210 Loppem (Brugge)
Fax +32 (0) 50 83 20 01

Texts

From price offer to invoice

MULTIPRESS
business software for large & wide format

DataLine Solutions
Attn. mister C. Krohn
Autobaan 20-feb
8210 LOPPEM - BRUGGE

QUOTATION

Bruges, 25 February 2016

Dear Mister Krohn,

We would like to thank you for your request and we are pleased to offer you the following:

Offer N°: 8100678
Your reference: RRT_1202016

Quantity: 5
Description: Large Format Printing 2016
Format: 1.050 mm x 2.100 mm
Printing: Full Color
Material: Dibond - 2 mm - white
Finishing: Zund cutting table - Basic form
Delivery: 1 adress- Belgium

Prise: € 5.244,00
Quantity 7 ex. € 7.038,00
Quantity 10 ex. € 9.482,00

Quantity: 1
Description: Wide Format Printing 2016
Format: 10.050 mm x 2.100 mm
Printing: Full Color
Material: Dibond - 3 mm - white
Finishing: Zund cutting table - Basic form
Delivery: 1 adress- Belgium

Prise: € 3.113,00
Quantity 2 ex. € 4.842,00
Quantity 5 ex. € 8.840,00

Quantity: 10
Description: Banner - Beach
Format: 200 x 1200
Printing: Full Color
Material: Beach Falg - Transparant

Prise: € 181,00
Quantity 15 ex. € 185,00
Quantity 20 ex. € 188,00

All our prices are exclusive of VAT.
Awaiting your order, we remain yours sincerely

System manager

DATALINE DIGITAL PRINT SOLUTIONS
+32 (0) 50 83 20 06
E-mail info@dataline.eu
Dataline Solutions nv
Autobaan 20 / 02
8210 Loppem (Brugge)
Fax +32 (0) 50 83 20 01

1/1

DataLine Solutions
Attn. mister C. Krohn
Autobaan 20-feb
8210 LOPPEM - BRUGGE

ORDER CONFIRMATION

Bruges, 25 February 2016

Dear Mister Krohn,

We would like to thank you for your order which we hereby confirm.

Our order N°: 8201050
Your reference: RRT_1202016
Project: Large Format Printing 2016

Quantity **5 ex.**
Description Large Format Printing 2016
Format: 1.050 mm x 2.100 mm
Printing: Full Color
Material: Dibond - 2 mm - white
Finishing: Zund cutting table - Basic form
Delivery: 1 adress- Belgium

Delivery: Courier, on 01/03/16 for 5 ex. Large Format Printing 2016
Address: DataLine Solutions, Autobaan 20-feb, LOPPEM - BRUGGE

Prise: (excl. TAX) € 5.244,00

Quantity **1 ex.**
Description Wide Format Printing 2016
Format: 10.050 mm x 2.100 mm
Printing: Full Color
Material: Dibond - 3 mm - white
Finishing: Zund cutting table - Basic form
Delivery: 1 adress- Belgium

Prise: (excl. TAX) € 3.113,00

Quantity **10 ex.**
Description Banner - Beach
Format: 200 x 1200
Printing: Full Color
Material: Beach Falg - Transparant

Prise: (excl. TAX) € 181,00

Total prise (excl. TAX) € 8.538,00

Please check these data in detail and communicate any possible differences to us or confirm.
Feel free to contact us in case you have any further questions on this order.

Alexis D'hoore

DATALINE DIGITAL PRINT SOLUTIONS
+32 (0) 50 83 20 06
E-mail info@dataline.eu
Dataline Solutions nv
Autobaan 20 / 02
8210 Loppem (Brugge)
Fax +32 (0) 50 83 20 01

1/1

DataLine Solutions
Attn. mister C. Krohn
Autobaan 20-feb

INVOICE

Bruges, 26 February 2016

Invoice n°.: **8500334** VAT n°.: BE 461.602.807 Customer n°.: 20546

Quantity	Specification	Prise	VAT
5	Large Format Printing 2016 1.050 mm x 2.100 mm Full Color Dibond - 2 mm - white Customer reference : RRT_1202016 Delivery date 1 March 2016	€ 5.244,00	21%
1	Wide Format Printing 2016 10.050 mm x 2.100 mm Full Color Dibond - 3 mm - white Customer reference : RRT_1202016 Delivery date 1 March 2016	€ 3.113,00	21%
10	Banner - Beach 200 x 1200 Full Color Beach Falg - Transparant Customer reference : RRT_1202016 Delivery date 1 March 2016	€ 181,00	21%

Prise excl. VAT : € 8.538,00

VAT percentage 21%
VAT 8.538,00
VAT ammount 1.792,98

Prise incl. VAT: € 10.330,98

To pay before 14/03/2016

DATALINE DIGITAL PRINT SOLUTIONS
+32 (0) 50 83 20 06
E-mail info@dataline.eu
Dataline Solutions nv
Autobaan 20 / 02
8210 Loppem (Brugge)
Fax +32 (0) 50 83 20 01

DATALINE
the MultiPress & QuoJob company

Parameters

Prepress rates

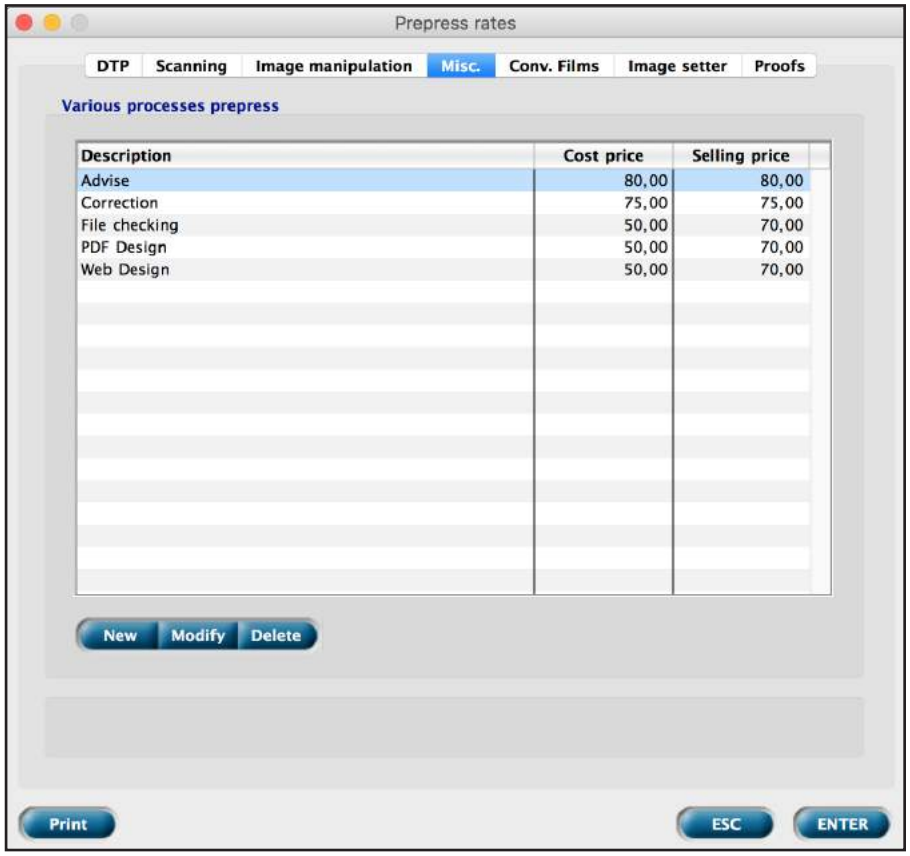

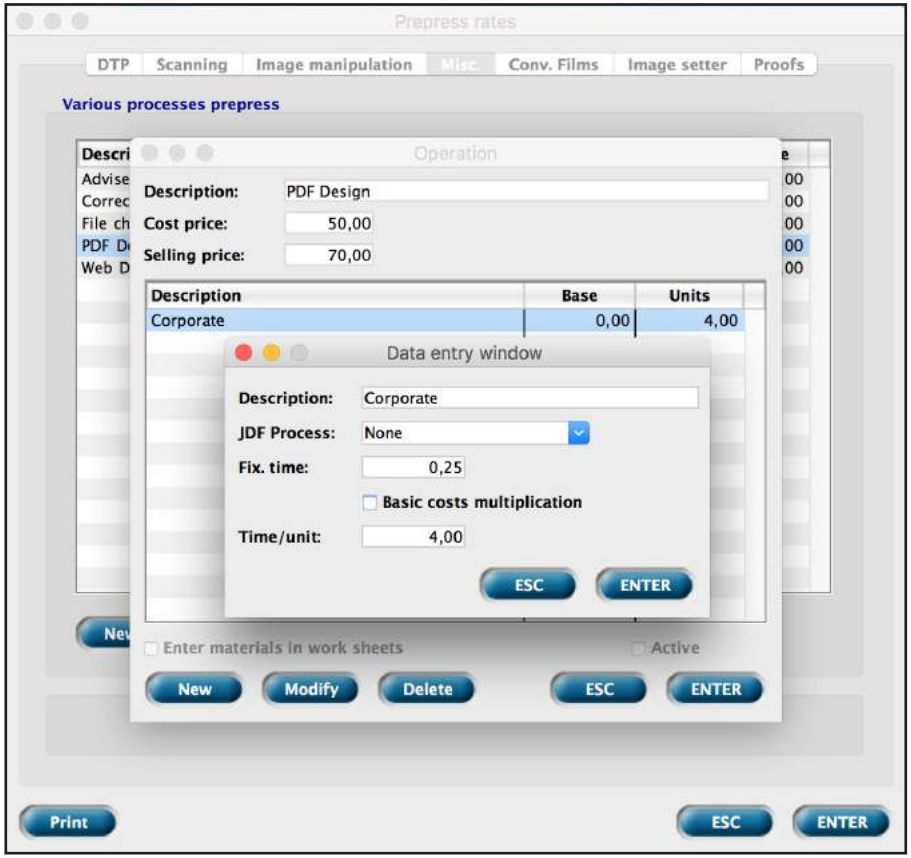

Parameters

Large-format rates

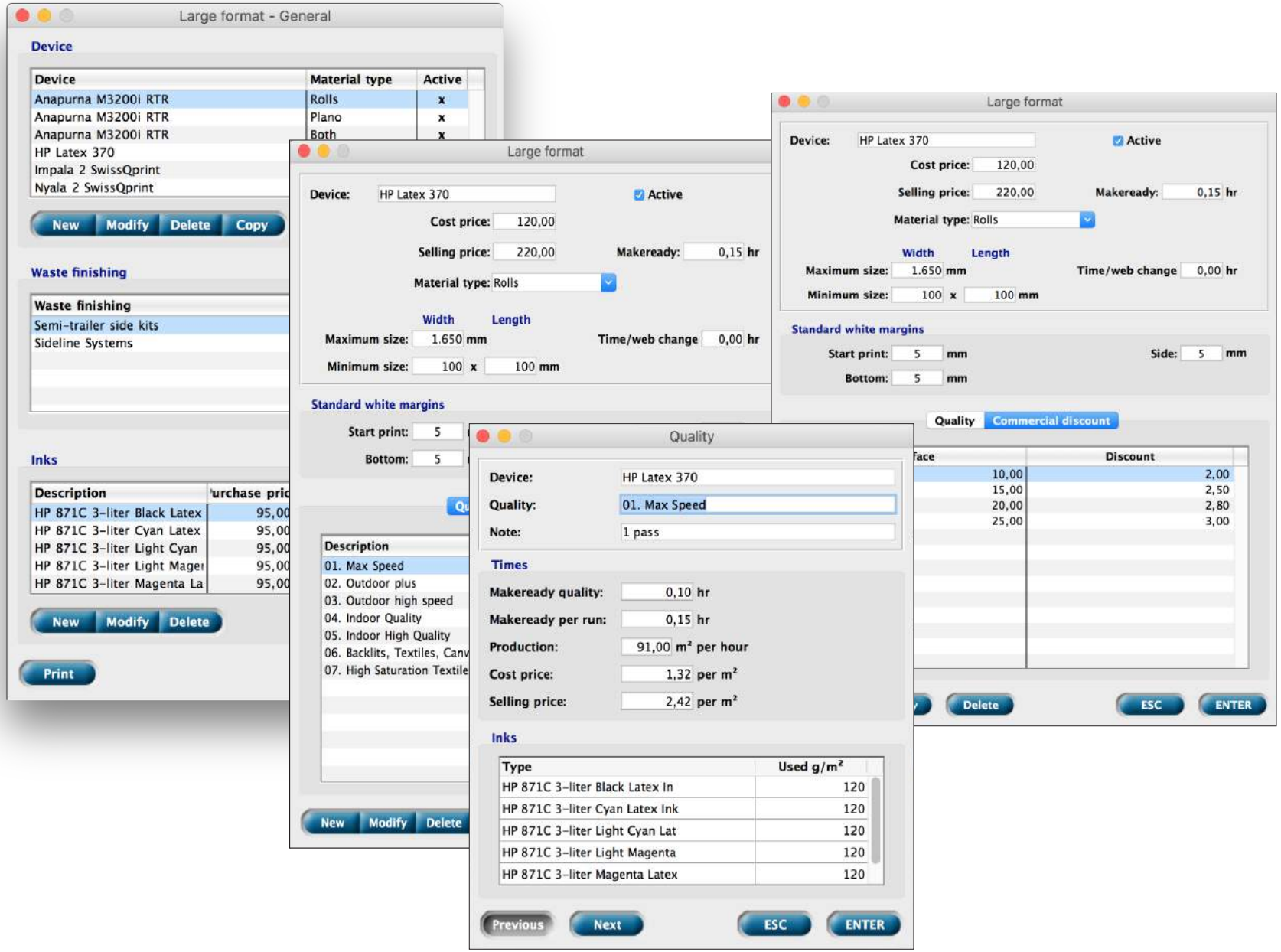

Parameters

Large-format finishing rates

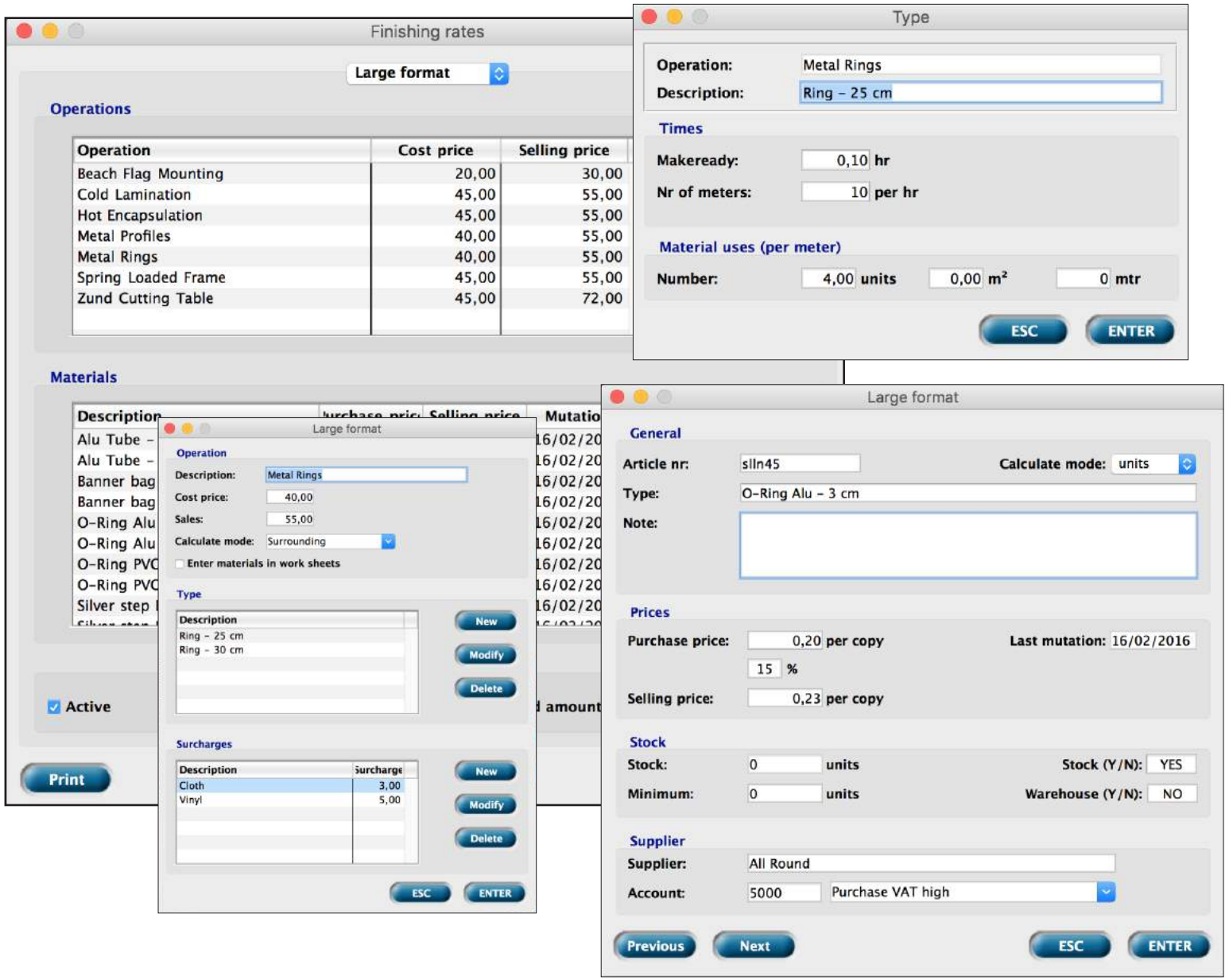

Parameters

Material rates

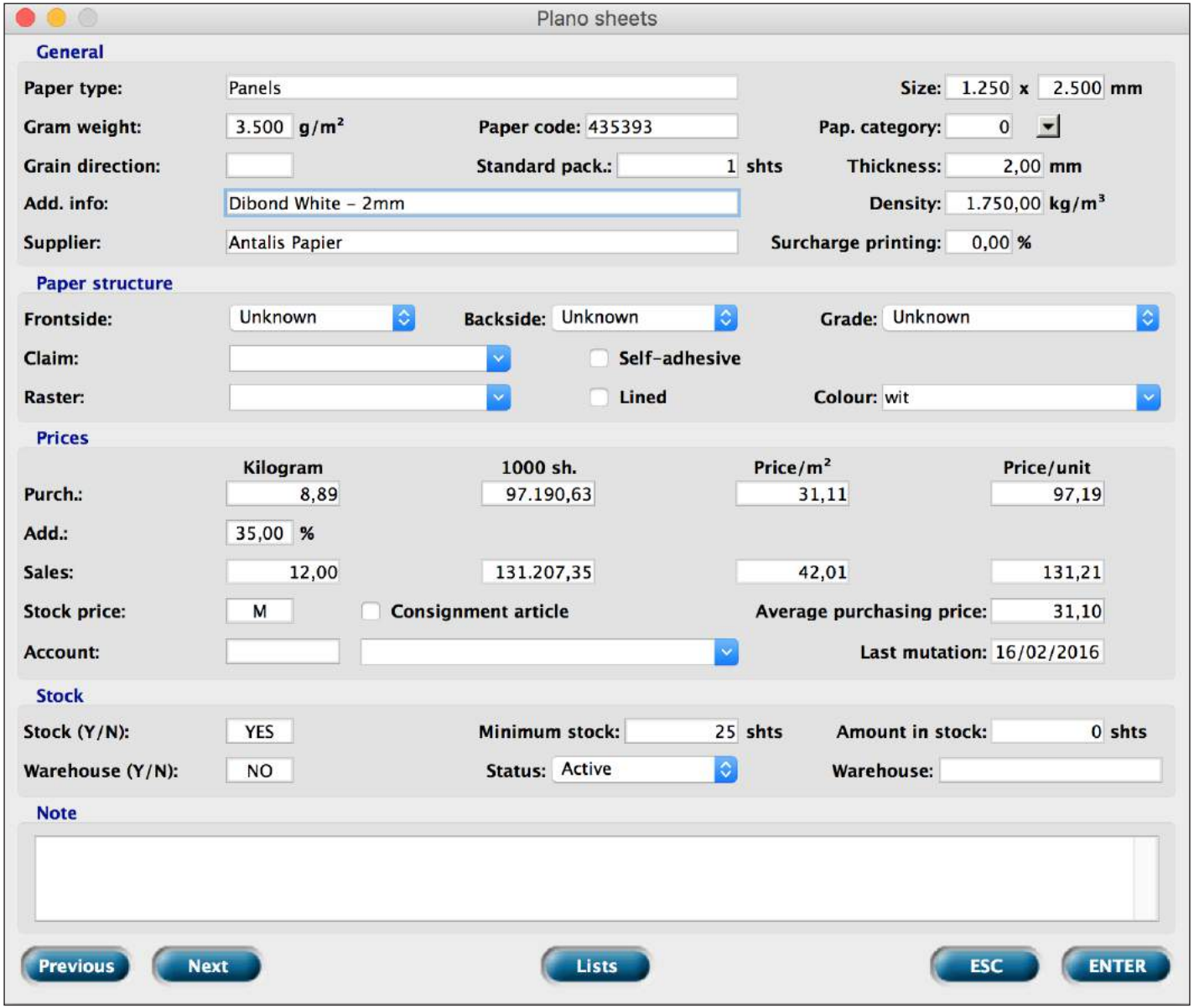

Calculation

Basic window pre-calculation

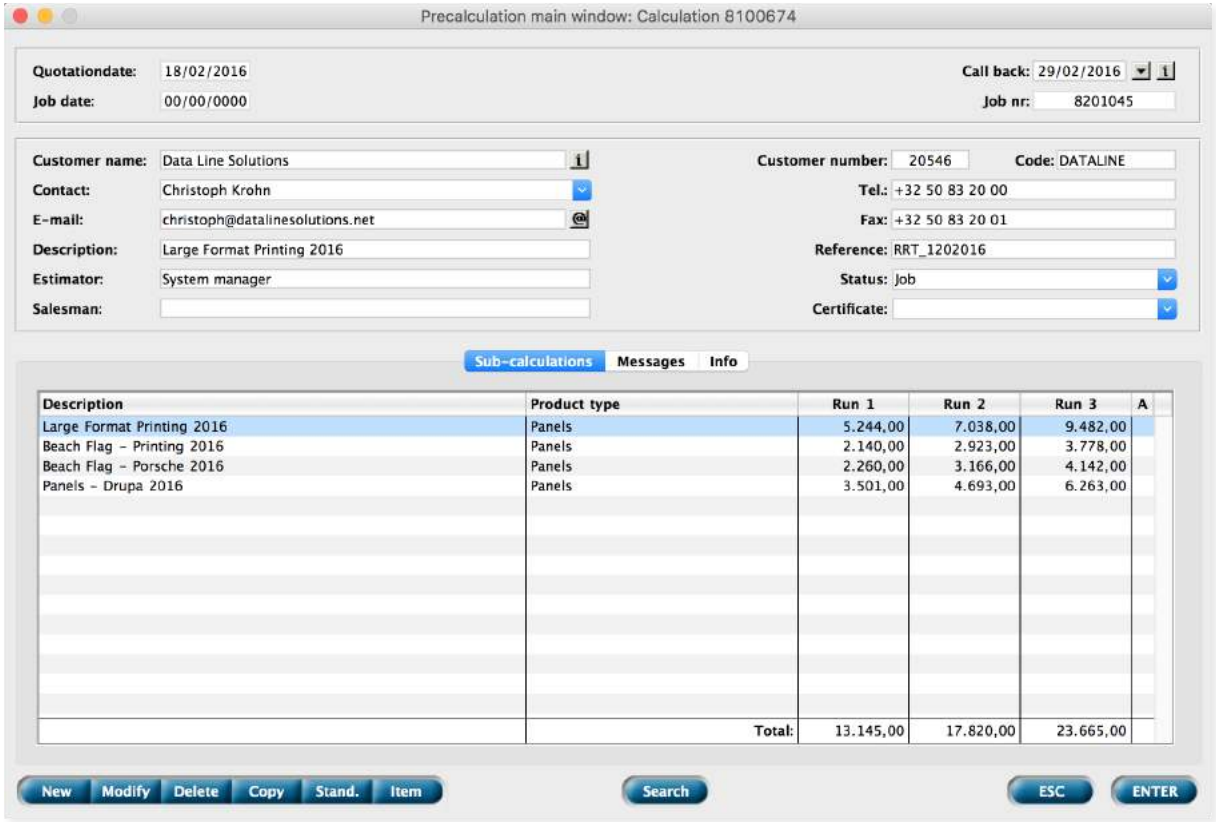

Calculation

Checklist pre-calculation

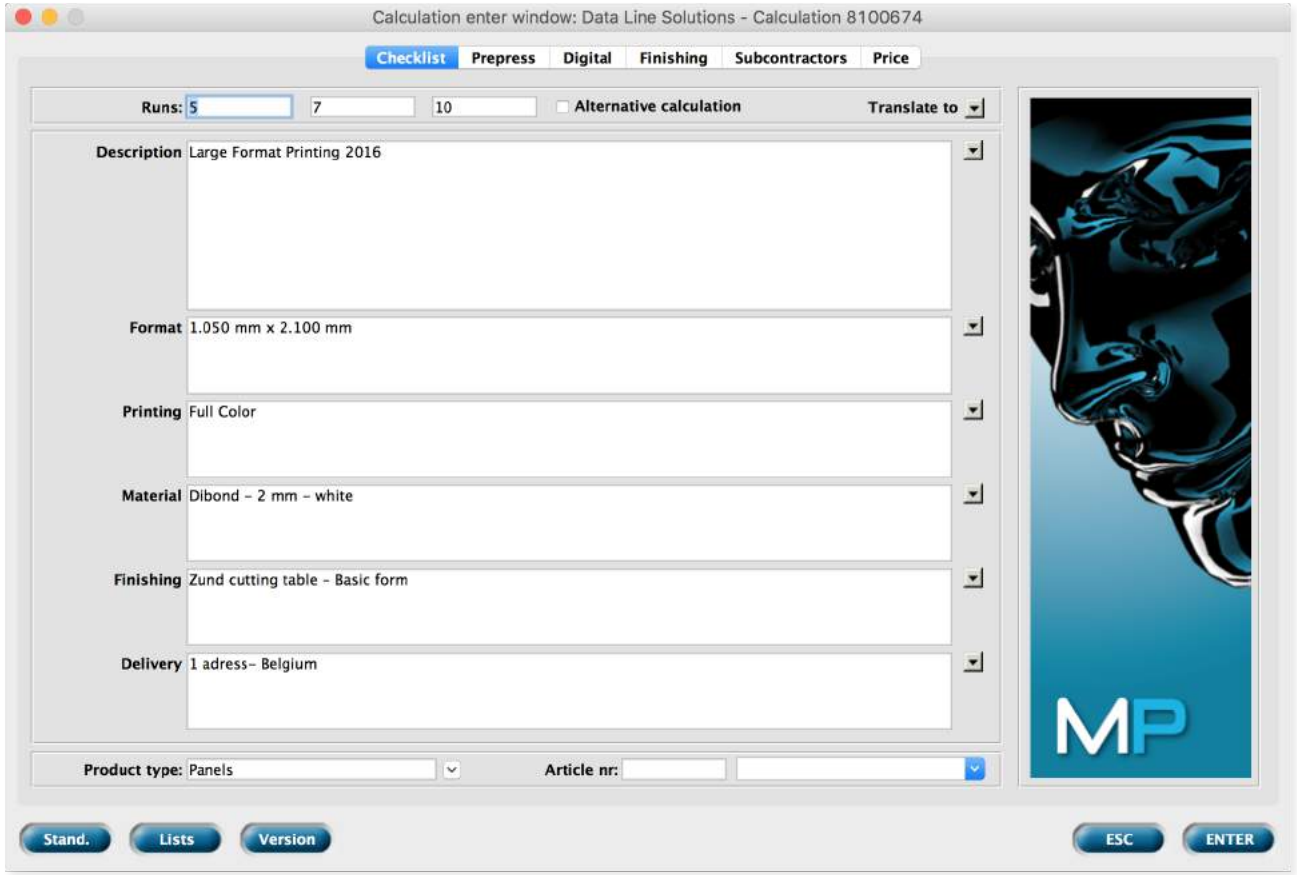

- Customer-friendly product description
- Standards
- Pulldown lists
- Product types for statistics
- Translation function
- Several checklists possible
- Link to customer articles

Calculation

Prepress pre-calculation

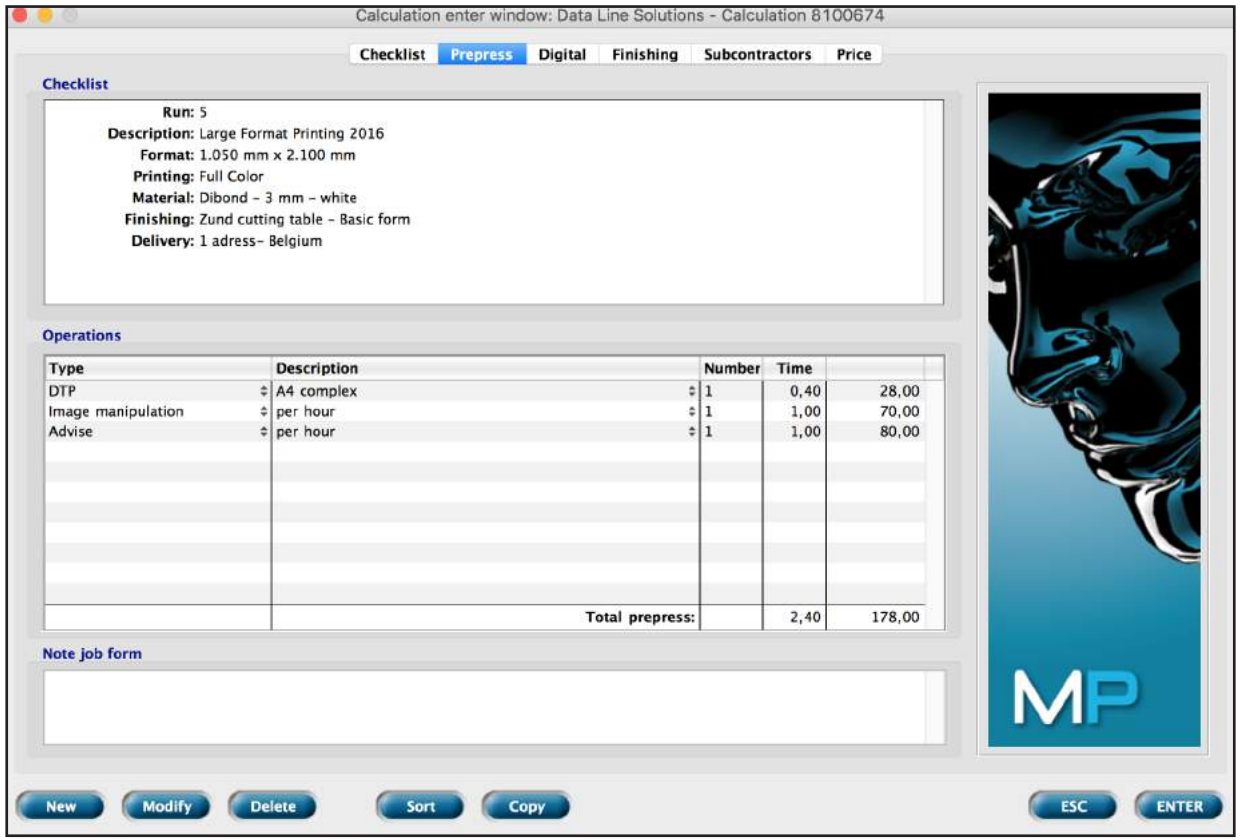

- Prepress calculation
- Basic parameters or estimate
- Remarks for production

Calculation

Large-format calculation

MULTIPRESS
business software for large & wide format

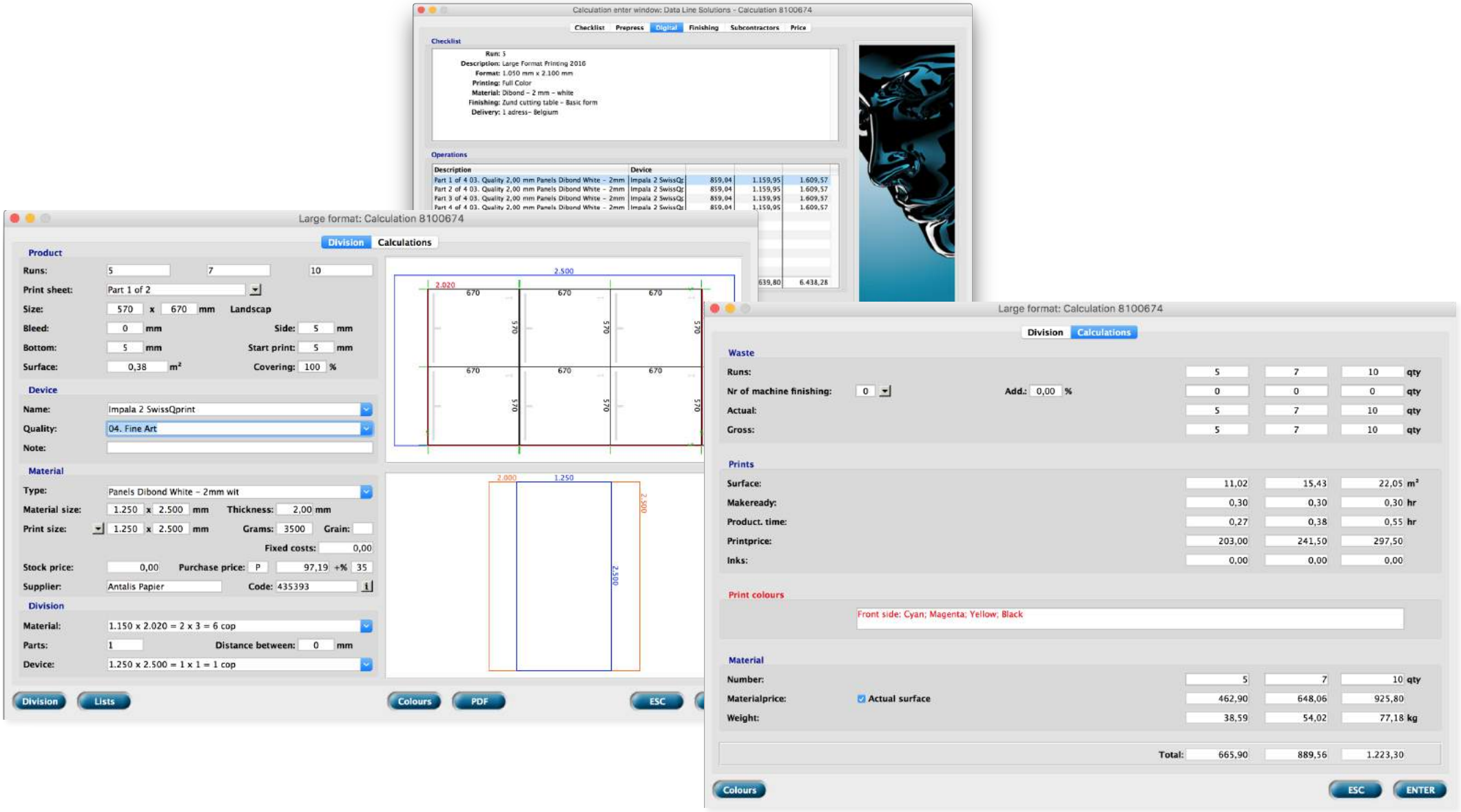

DATALINE
the MultiPress & QuoJob company

Calculation

Large-format finishing pre-calculation

MULTIPRESS
business software for large & wide format

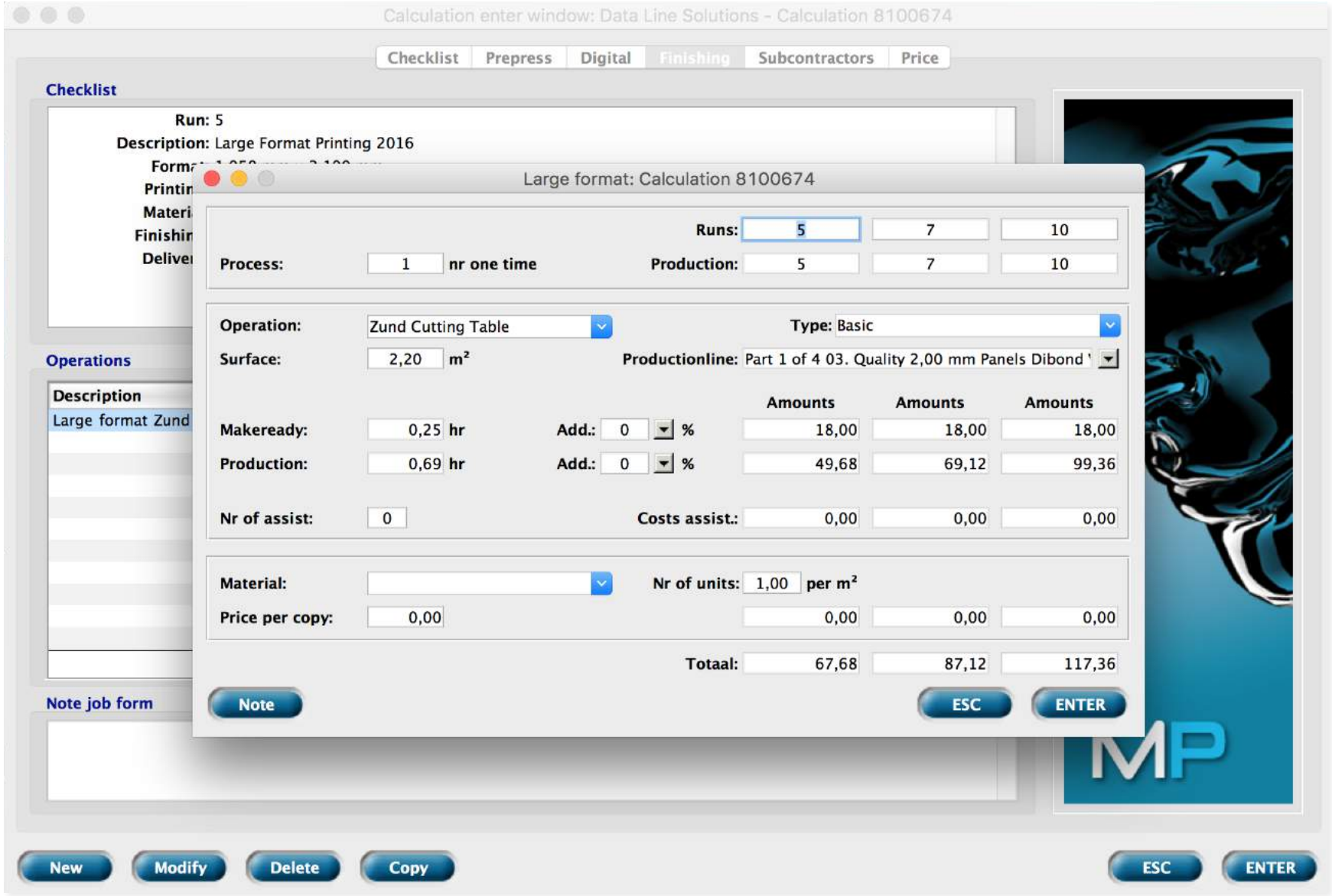

DATALINE
the MultiPress & QuoJob company

Calculation

Price request for subcontractors

MULTIPRESS
business software for large & wide format

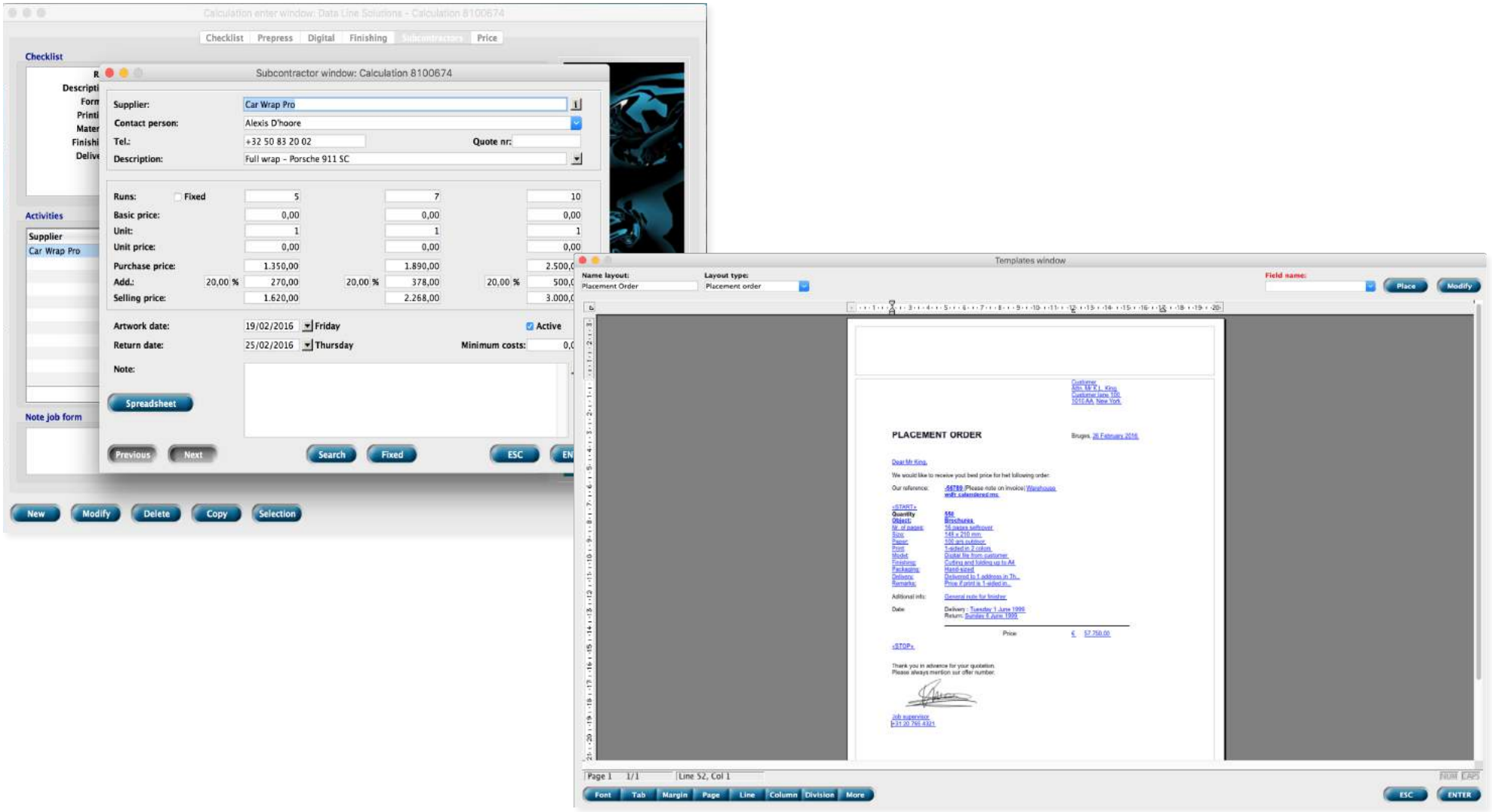

DATALINE
the MultiPress & QuoJob company

Calculation

Price schedule pre-calculation

MULTIPRESS
business software for large & wide format

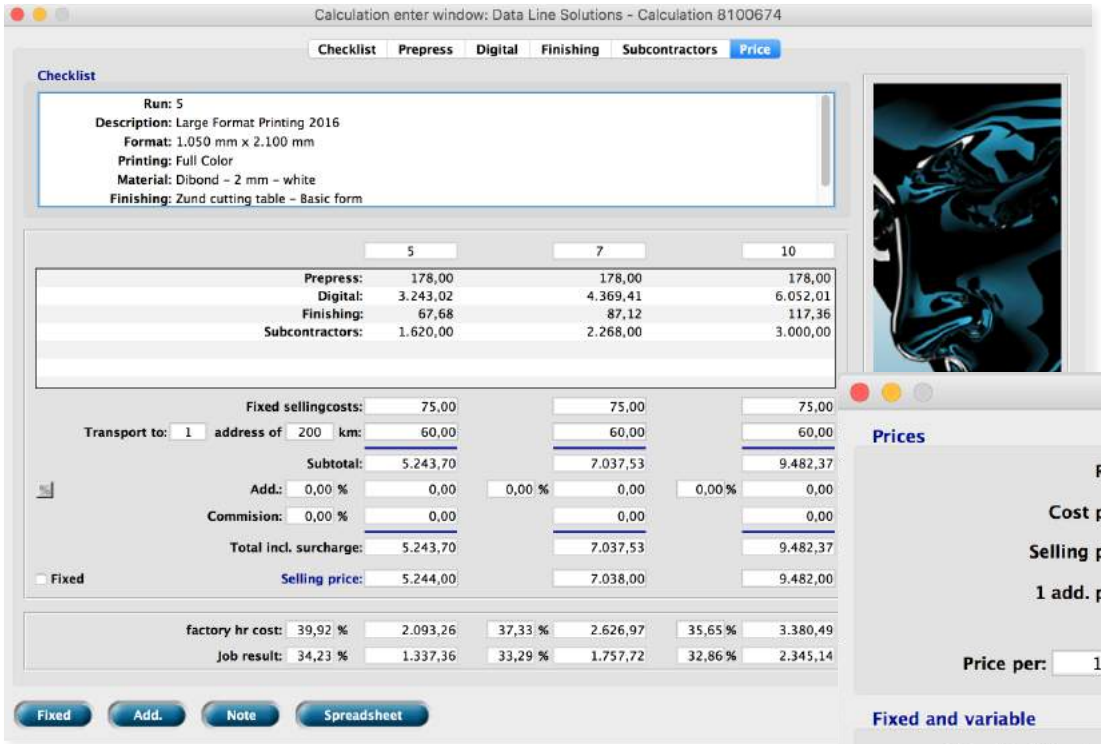

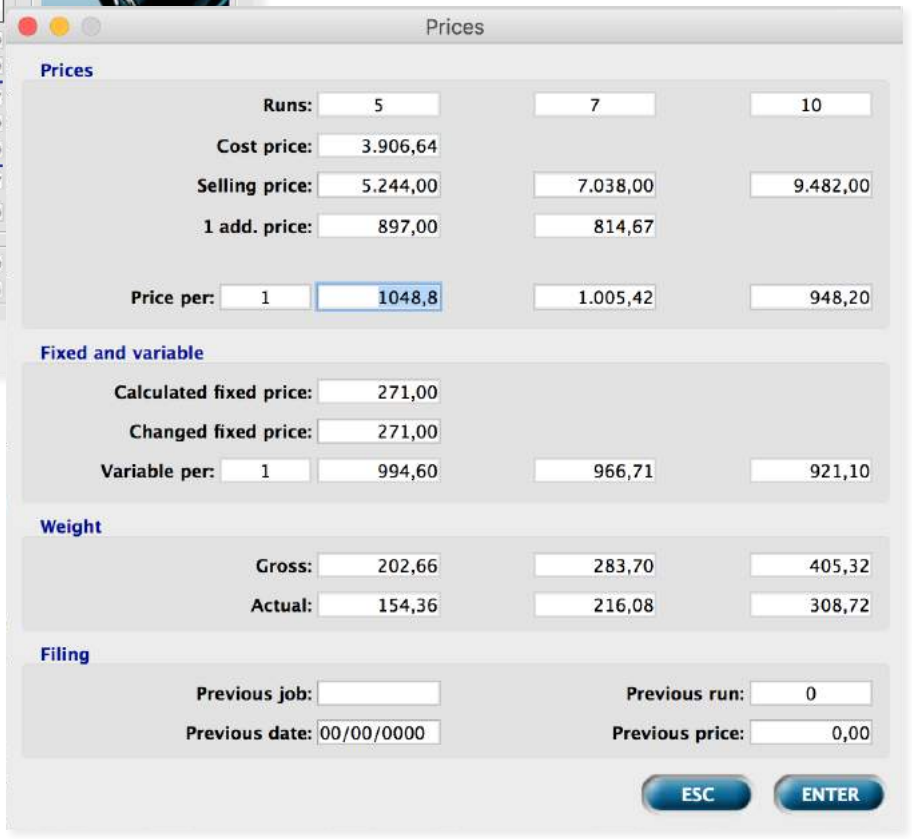

- ✓ All subtotals
- ✓ 3 print run columns
- ✓ Fixed order costs
- ✓ Transport costs (weight and distance)
- ✓ Commercial (customer-related) surcharge
- ✓ Commission surcharge
- ✓ Manual price change / rounding off
- ✓ Control of added value and gross margin
- ✓ Calculation of additional cost
- ✓ Calculation of variable and fixed price
- ✓ Net and gross weight
- ✓ History in the system

DATALINE
the MultiPress & QuoJob company

Calculation

Internal documents

MULTIPRESS
business software for large & wide format

Calculation

Quotationdate:	**25/02/2016**	Calc. nr:	**8100679**	Estimator:	**System manager**
Customer	**DataLine Solutions**	Cust. nr:	**20546**	Salesman:	**Manu Dierickx Visschers**
Contact:	**Christoph Krohn**	Tel.:	**+32 50 83 2000**	Fax:	**+32 50 83 2001**
Description:	**Large Format Printing 2016**	Job nr:	**8201050**	E-mail:	**christoph@datalinesolutio**

Checklist — **Average price per hour: 186,87**

Description:	Large Format Printing 2016
Format:	1.050 mm x 2.100 mm
Printing:	Full Color
Material:	Dibond - 2 mm - white
Finishing:	Zund cutting table - Basic form
Delivery:	1 adress- Belgium

Operation	Hrs	Rate	5	7	10
DTP	0,40	70,00	28,00	28,00	28,0
Image manipulation	1,00	70,00	70,00	70,00	70,0
Advise	1,00	80,00	80,00	80,00	80,0
Impala 2 SwissQprint	2,32	350,00	812,00	966,00	1.190,0
Zund Cutting Table	0,94	72,00	67,68	87,12	117,3
		Total operations:	1.057,68	1.231,12	1.485,3

Material	qty	Rate			
		Total materials:	0,00	0,00	0,0

Number	Paper type	size	gr	g/m²		Price	%			
20 shts	Panels Dibond White -	1.250 x 2.500 mr		3500	P	97,19	35	2.431,02	3.403,41	4.862,01
						Total paper:		2.431,02	3.403,41	4.862,01

Company SCW	Description	%			
Car Wrap Pro	Full wrap - Porsche 911 SC	20	1.620,00	2.268,00	3.000,0
		Total subcontractors:	1.620,00	2.268,00	3.000,0

Subtotal:			5.108,70	6.902,53	9.347,37
Fixed sellingcost:			75,00	75,00	75,0
Transport costs:			60,00	60,00	60,0
Total:			5.243,70	7.037,53	9.482,37
Addition/discount: 0,00 / 0,00 / 0,00 %			0,00	0,00	0,0
Calculated sales price:			5.243,70	7.037,53	9.482,37
Adjusted sales price:			5.244,00	7.038,00	9.482,0
Price per 1 copy:			1.048,80	1.005,42	948,2
1 add. price::			897,00	814,67	0,0

Print sht	Press	Print size

Fixed arrangements	Numbe				
factory hr cost:	39.92 %	2.093.26	37.33 %	2.626.97	35.65 %	3.380.49
Job result:	34.23 %	1.337.36	33.29 %	1.757.72	32.86 %	2.345.14

Cost price calculation

Quotationdate:	**25/02/2016**	Calc. nr:	**8100679**	Estimator:	**System manager**
Customer	**DataLine Solutions**	Cust. nr:	**20546**	Salesman:	**Manu Dierickx Visschers**
Contact:	**Christoph Krohn**	Tel.:	**+32 50 83 2000**	Fax:	**+32 50 83 2001**
Description:	**Large Format Printing 2016**	Job nr:	**8201050**	E-mail:	**christoph@datalinesolution**

Checklist — **Run: 5** — **Average price per hour: 186,87**

Description:	Large Format Printing 2016
Format:	1.050 mm x 2.100 mm
Printing:	Full Color
Material:	Dibond - 2 mm - white
Finishing:	Zund cutting table - Basic form
Delivery:	1 adress- Belgium

Operation	Hrs	rate cost price	Cost price	Add.	Sales
DTP	0,40	50,00	20,00	8,00	28,00
Image manipulation	1,00	50,00	50,00	20,00	70,00
Advise	1,00	80,00	80,00	0,00	80,00
Impala 2 SwissQprint	2,32	230,00	533,60	278,40	812,00
Zund Cutting Table	0,94	45,00	42,30	25,38	67,68
		Total operations:	725,90	331,78	1.057,68

Material	qty	rate cost price			
		Total materials:	0,00	0,00	0,00

Number	Paper type	size	gr	g/m²		Price	%			
20 shts	Panels Dibond White -	1.250 x 2.500 mr		3500	P	97,19	35	1.800,74	630,28	2.431,02
						Total paper:		1.800,74	630,28	2.431,02

Company SCW	Description	%			
Car Wrap Pro	Full wrap - Porsche 911 SC	20	1.350,00	270,00	1.620,00
		Total subcontractors:	1.350,00	270,00	1.620,00

Subtotal:	3.876,64	1.232,06	5.108,70
Fixed sellingcost:	0,00	75,00	75,00
Transport costs:	30,00	30,00	60,00
Total:	3.906,64	1.337,06	5.243,70
Addition/discount: 0 %	0,00	0,00	0,00
Calculated sales price:	3.906,64	1.337,06	5.243,70
Adjusted sales price:	3.906,64	1.337,36	5.244,00
Price per 1 copy:	781,32	267,47	1.048,80

factory hr cost: 39,92 % 2.093,26 Job result: 34,23 % 1.337,36

- Document with sales prices
- Document with cost and sales prices
- Customer information
- Job description
- Operations
- Materials
- Paper
- Subcontractors
- Totals

DATALINE
the MultiPress & QuoJob company

Calculation

Offer letter

- Checklist and prices
- Contact details
- Editable preview
- Email function
- PDF creation

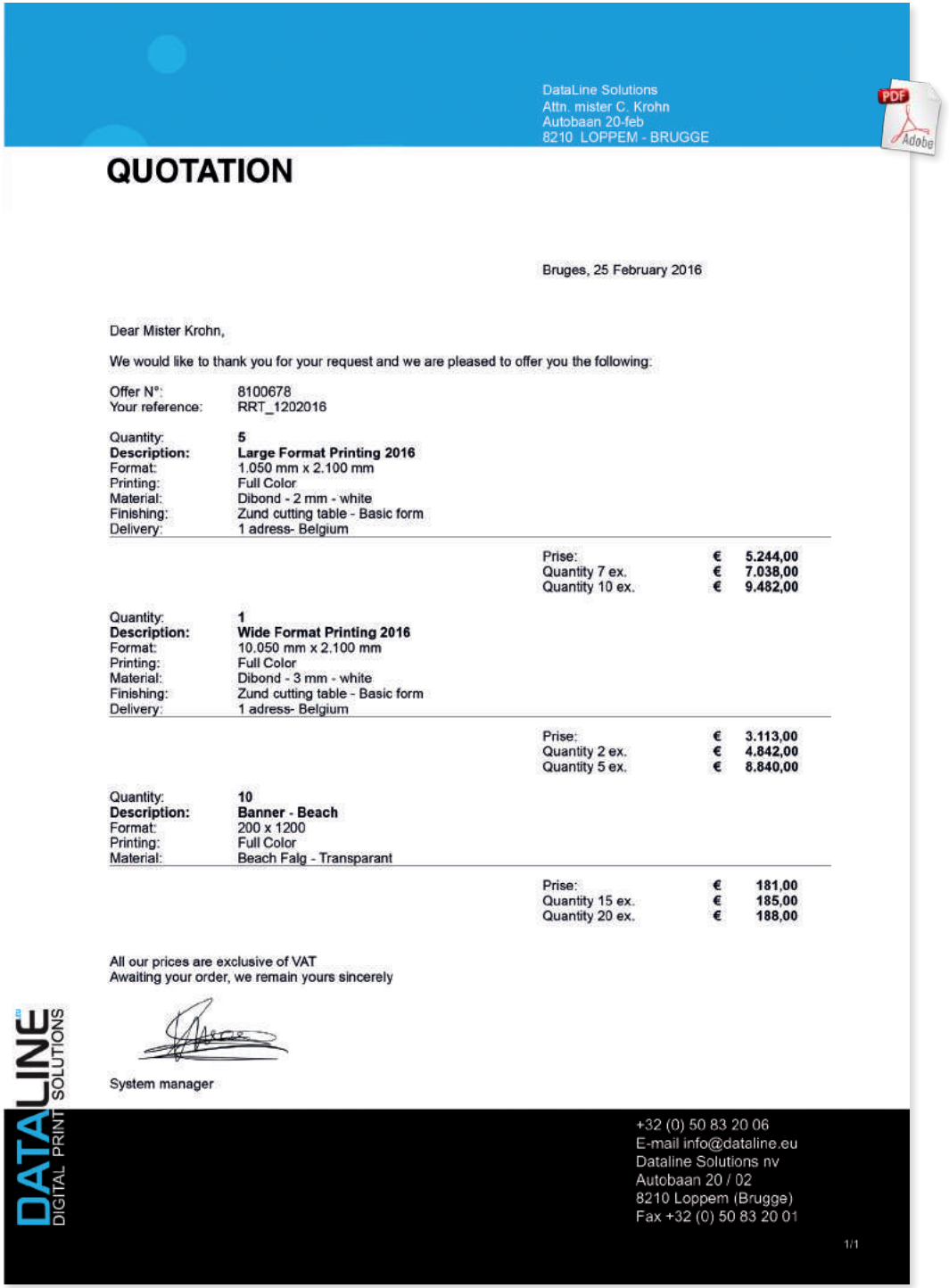

DataLine Solutions
Attn. mister C. Krohn
Autobaan 20-feb
8210 LOPPEM - BRUGGE

QUOTATION

Bruges, 25 February 2016

Dear Mister Krohn,

We would like to thank you for your request and we are pleased to offer you the following:

Offer N°: 8100678
Your reference: RRT_1202016

Quantity:	5
Description:	**Large Format Printing 2016**
Format:	1.050 mm x 2.100 mm
Printing:	Full Color
Material:	Dibond - 2 mm - white
Finishing:	Zund cutting table - Basic form
Delivery:	1 adress- Belgium

Prise:	€	5.244,00
Quantity 7 ex.	€	7.038,00
Quantity 10 ex.	€	9.482,00

Quantity:	1
Description:	**Wide Format Printing 2016**
Format:	10.050 mm x 2.100 mm
Printing:	Full Color
Material:	Dibond - 3 mm - white
Finishing:	Zund cutting table - Basic form
Delivery:	1 adress- Belgium

Prise:	€	3.113,00
Quantity 2 ex.	€	4.842,00
Quantity 5 ex.	€	8.840,00

Quantity:	10
Description:	**Banner - Beach**
Format:	200 x 1200
Printing:	Full Color
Material:	Beach Falg - Transparant

Prise:	€	181,00
Quantity 15 ex.	€	185,00
Quantity 20 ex.	€	188,00

All our prices are exclusive of VAT
Awaiting your order, we remain yours sincerely

System manager

DATALINE DIGITAL PRINT SOLUTIONS

+32 (0) 50 83 20 06
E-mail info@dataline.eu
Dataline Solutions nv
Autobaan 20 / 02
8210 Loppem (Brugge)
Fax +32 (0) 50 83 20 01

1/1

MULTIPRESS
business software for large & wide format

DATALINE
the MultiPress & QuoJob company

Order management

Order creation

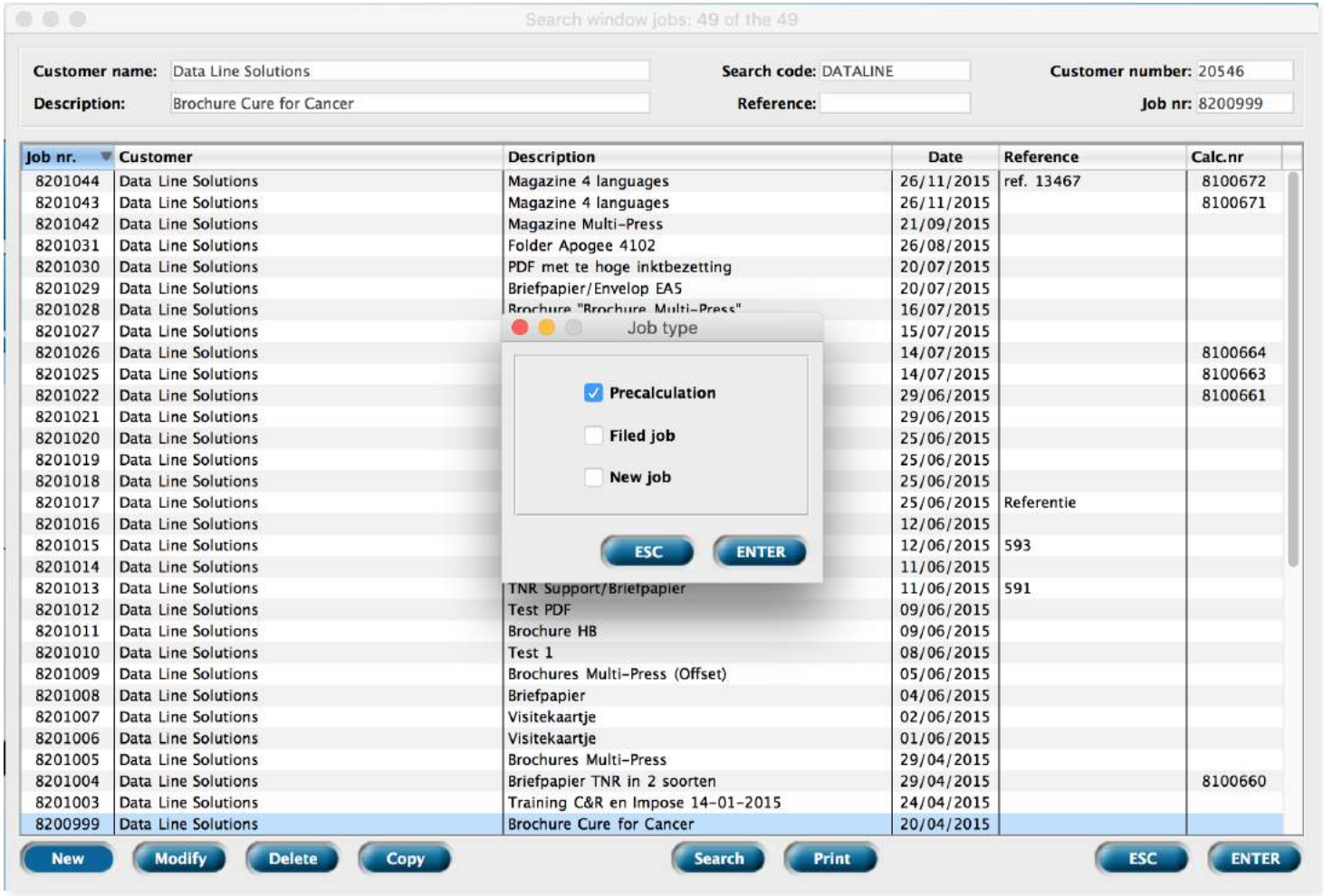

- ✓ On the basis of pre-calculation
- ✓ On the basis of archive order
- ✓ On the basis of new order
- ✓ Selection of variations
- ✓ Selection of print run
- ✓ Charge additional cost or not
- ✓ Order changes besides original calculation

Order management

Order confirmation

DataLine Solutions
Attn. mister C. Krohn
Autobaan 20-feb
8210 LOPPEM - BRUGGE

ORDER CONFIRMATION

Bruges, 25 February 2016

Dear Mister Krohn,

We would like to thank you for your order which we hereby confirm.

Our order N°: 8201050
Your reference: RRT_1202016
Project: **Large Format Printing 2016**

Quantity	**5 ex.**
Description	**Large Format Printing 2016**
Format:	1.050 mm x 2.100 mm
Printing:	Full Color
Material:	Dibond - 2 mm - white
Finishing:	Zund cutting table - Basic form
Delivery:	1 adress- Belgium

Delivery: Courrier, on 01/03/16 for 5 ex. Large Format Printing 2016
Address: DataLine Solutions, Autobaan 20-feb, LOPPEM - BRUGGE

Prise: (excl. TAX) € **5.244,00**

Quantity	**1 ex.**
Description	**Wide Format Printing 2016**
Format:	10.050 mm x 2.100 mm
Printing:	Full Color
Material:	Dibond - 3 mm - white
Finishing:	Zund cutting table - Basic form
Delivery:	1 adress- Belgium

Prise: (excl. TAX) € **3.113,00**

Quantity	**10 ex.**
Description	**Banner - Beach**
Format:	200 x 1200
Printing:	Full Color
Material:	Beach Falg - Transparant

Prise: (excl. TAX) € **181,00**

Total prise (excl. TAX) € **8.538,00**

Please check these data in detail and communicate any possible differences to us or confirm.
Feel free to contact us in case you have any further questions on this order.

Alexis D'hoore

DATALINE DIGITAL PRINT SOLUTIONS

+32 (0) 50 83 20 06
E-mail info@dataline.eu
Dataline Solutions nv
Autobaan 20 / 02
8210 Loppem (Brugge)
Fax +32 (0) 50 83 20 01

1/1

MULTIPRESS
business software for large & wide format

DATALINE
the MultiPress & QuoJob company

Order management

Folder structure

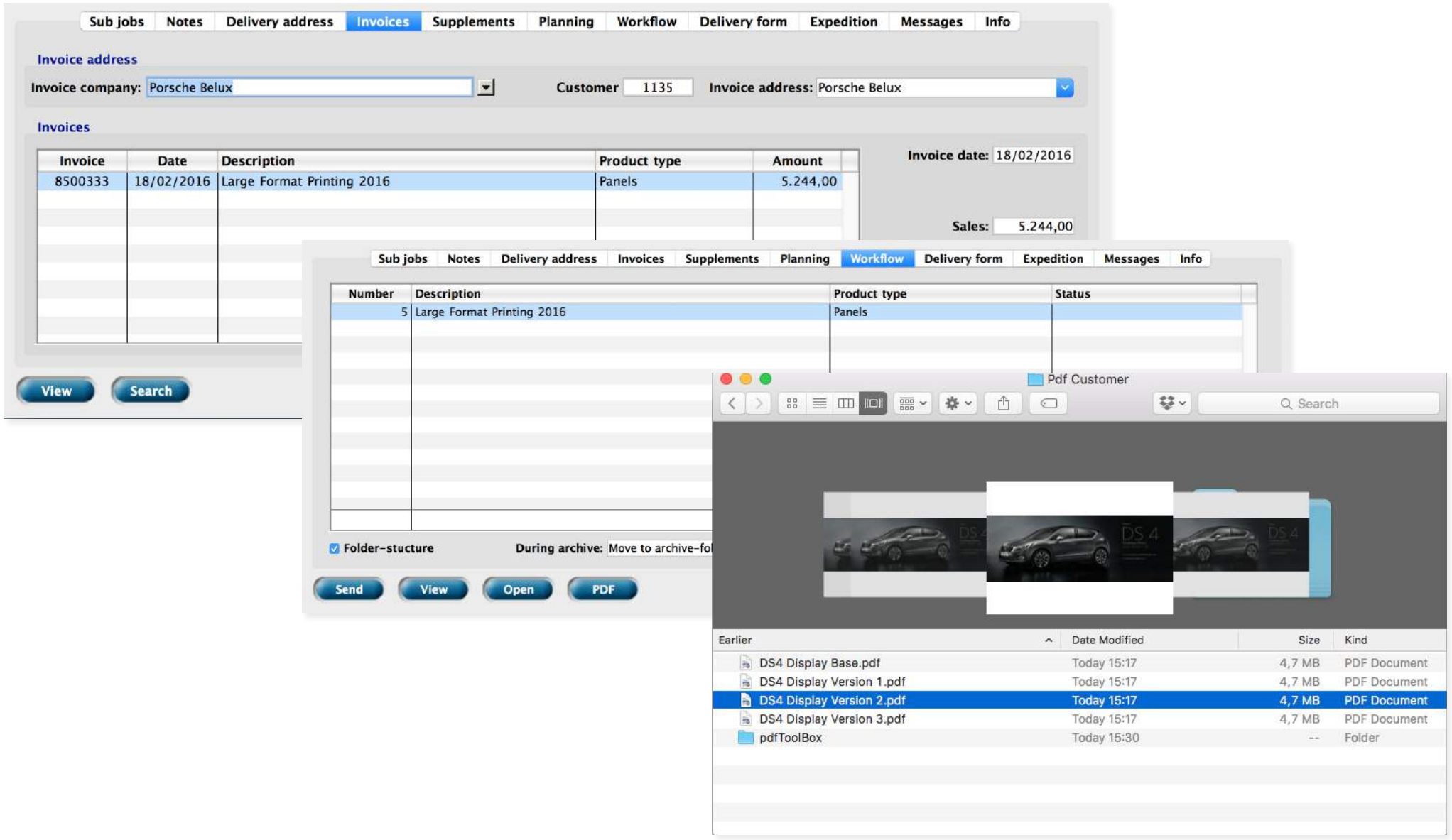

MULTIPRESS
business software for large & wide format

MULTIPRESS dataline business software

Wide Format

8201056/1-1

Name	: **DataLine Solutions**		Order date	26/02/2016	
Calculation	:		Supply date	00/00/0000	
Customer Ref.	: RRT_1202016		Proof date	00/00/0000	
Customer N°	: 20546		**Delivery date**	**29/02/2016**	**No**
Contact	: Christoph Krohn		Previous order	0	
Telephone	: +32 50 83 2000		Archive order		
Email	: christoph@datalinesolutions.net		Order manager	Alexis D'hoore	

Large Format Printing 2016

5 Large Format Printing 2016

Run	5
Description	Large Format Printing 2016
Format	1.050 mm x 2.100 mm
Printing	Full Color
Material	Dibond - 2 mm - white
Finishing	Zund cutting table - Basic form
Delivery	1 adress- Belgium

PREPRESS

Specifications	Date
DTP 1 x A4 complex	00/00/0000
Image manipulation 1 x per hour	00/00/0000
Advise 1 x per hour	00/00/0000

Part 1 of 4 — Impala 2 SwissQprint

Print run : **5** **Part 1 of 4 03. Quality 2,00 mm Panels Dibond White - 2mm wit**

Final format : **1.050 x 2.100 mm** Layout : **1.060 x 2.110 = 1 x 1 = 1 cop**

Originals : **1**

Support : **panels dibond white - 2mm wit**

Number of sheets/m : **5** Paper source : **Unknown**

Paper format : **1.250 x 2.500 mm** Grams : **3500**

Lev. : **Antalis Papier**

Code : **435393**

Warehouse :

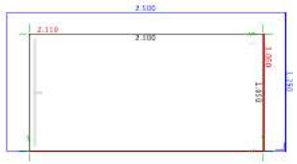

FINISHING

Print Run	Specifications
5	Large format Zund Cutting Table Basic

SUBCONTRACTORS

Supplier	Specification	Supply	Return
Car Wrap Pro	Full wrap - Porsche 911 SC	00/00/0000	00/00/0000

DELIVERY ADRESSES

Company	Address/Place	Object	Quant.
DataLine Solutions	Autobaan 20-f 8210 LOPPEM -	Large Format Printing 2016	5

DATALINE
the MultiPress & QuoJob company

Order management

Planning

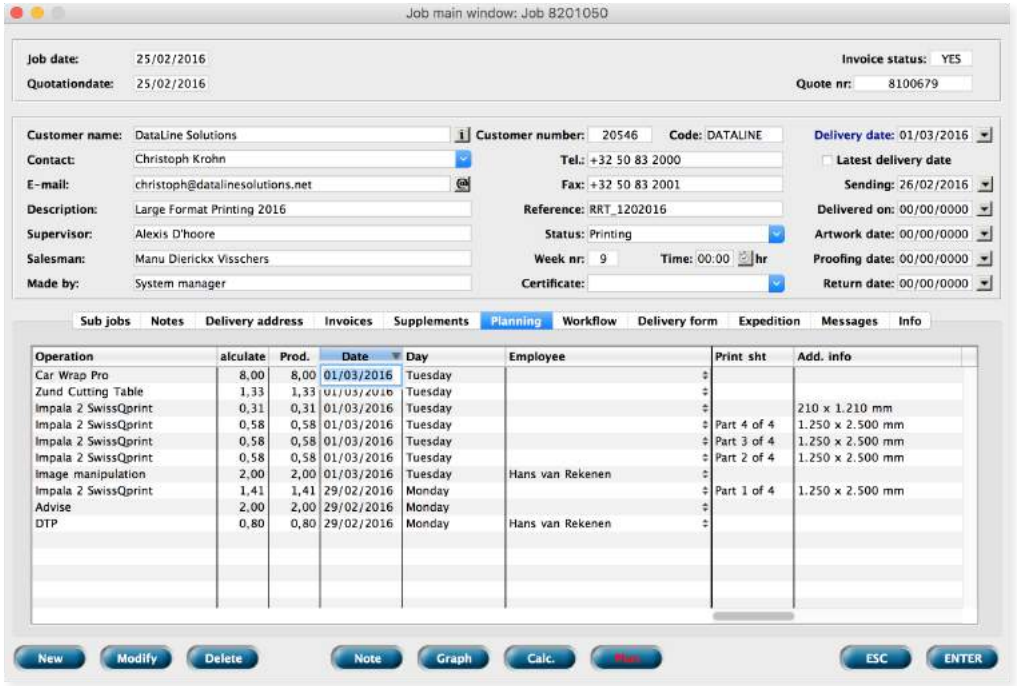

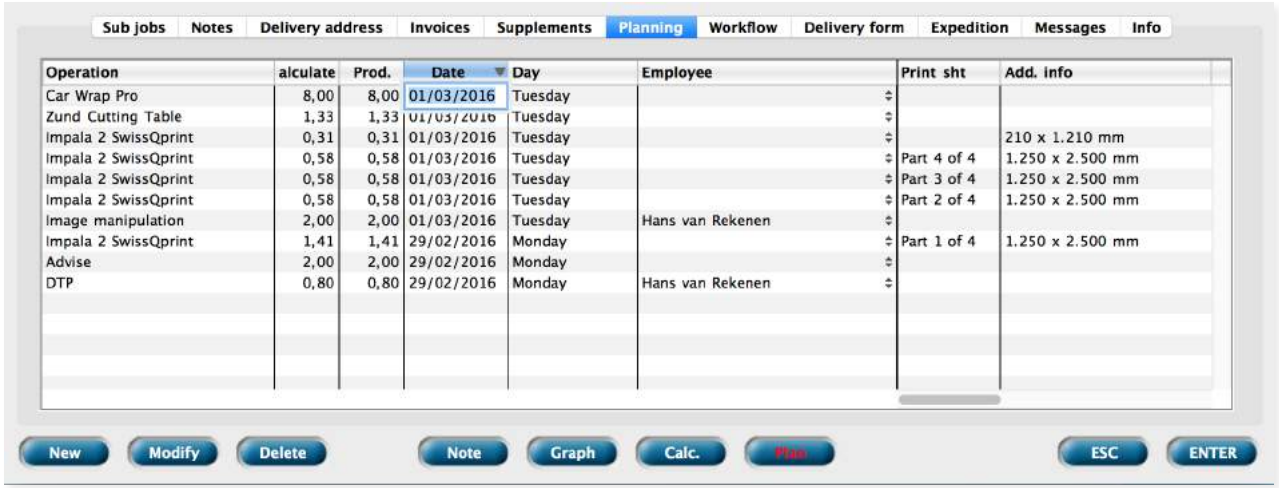

Order management

Planning

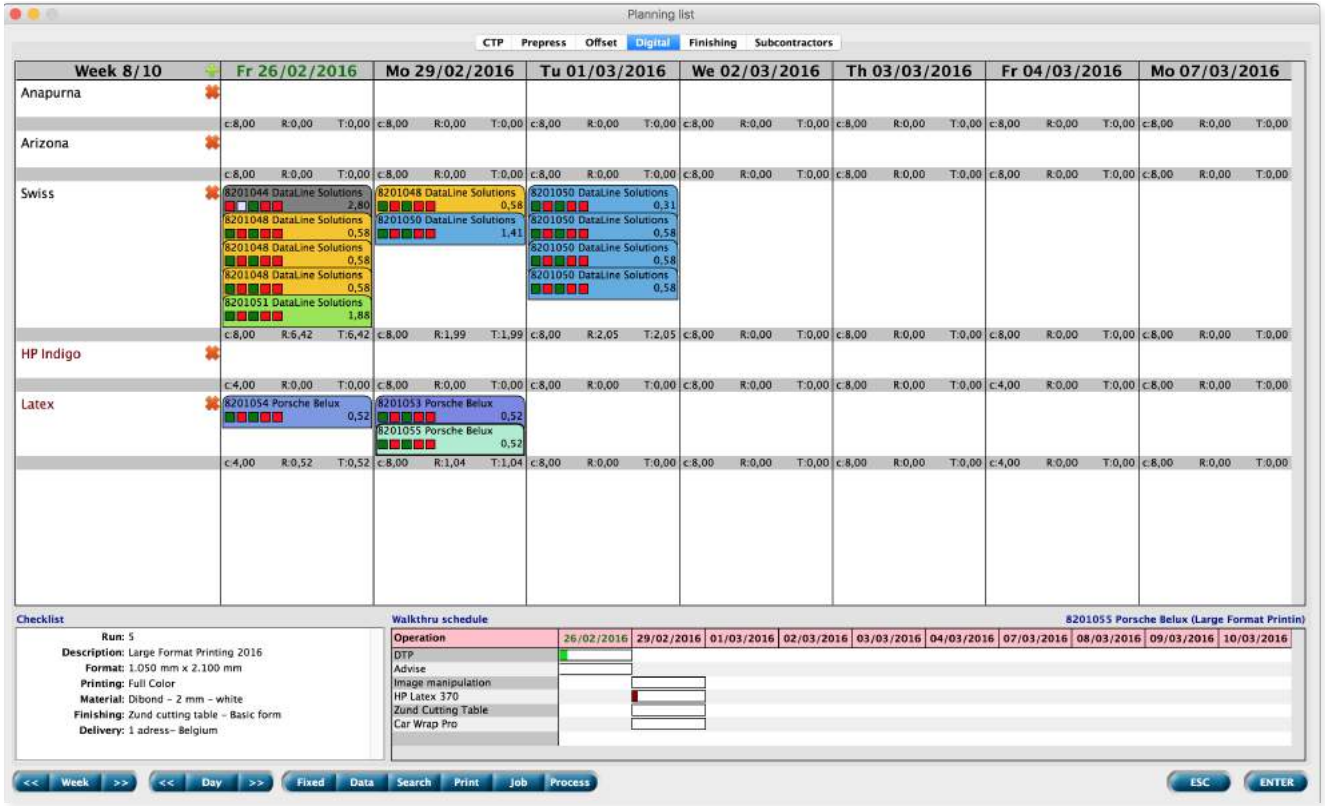

Print planningslijst

MULTIPRESS
dataline business software

week 8 25/02/2016 Thursday

Plan Impala 2 SwissQprint

order	Company name	Specification	Suppl. Info	Print information	Format	Support	Delivery Date	status	Time
8201049	DataLine Solutions	Large Format Printing 2016	1.250 x 2.500 mm	Cyan; Magenta; Yellow; Black	Full Color	Dibond - 2 mm - white	25/02/16	New job	0,58
8201049	DataLine Solutions	Large Format Printing 2016	1.250 x 2.500 mm	Cyan; Magenta; Yellow; Black	Full Color	Dibond - 2 mm - white	25/02/16	New job	0,58
8201049	DataLine Solutions	Large Format Printing 2016	1.250 x 2.500 mm	Cyan; Magenta; Yellow; Black	Full Color	Dibond - 2 mm - white	25/02/16	New job	0,58
8201049	DataLine Solutions	Large Format Printing 2016	1.250 x 2.500 mm	Cyan; Magenta; Yellow; Black	Full Color	Dibond - 2 mm - white	25/02/16	New job	0,58
8201047	Porsche Belux	Large Format Printing 2016	1.250 x 2.500 mm	Cyan; Magenta; Yellow; Black	Full Color	Dibond - 2 mm - white	25/02/16	New job	0,58
8201047	Porsche Belux	Large Format Printing 2016	1.250 x 2.500 mm	Cyan; Magenta; Yellow; Black	Full Color	Dibond - 2 mm - white	25/02/16	New job	0,58

Order management

Delivery note and labels

MULTIPRESS
business software for large & wide format

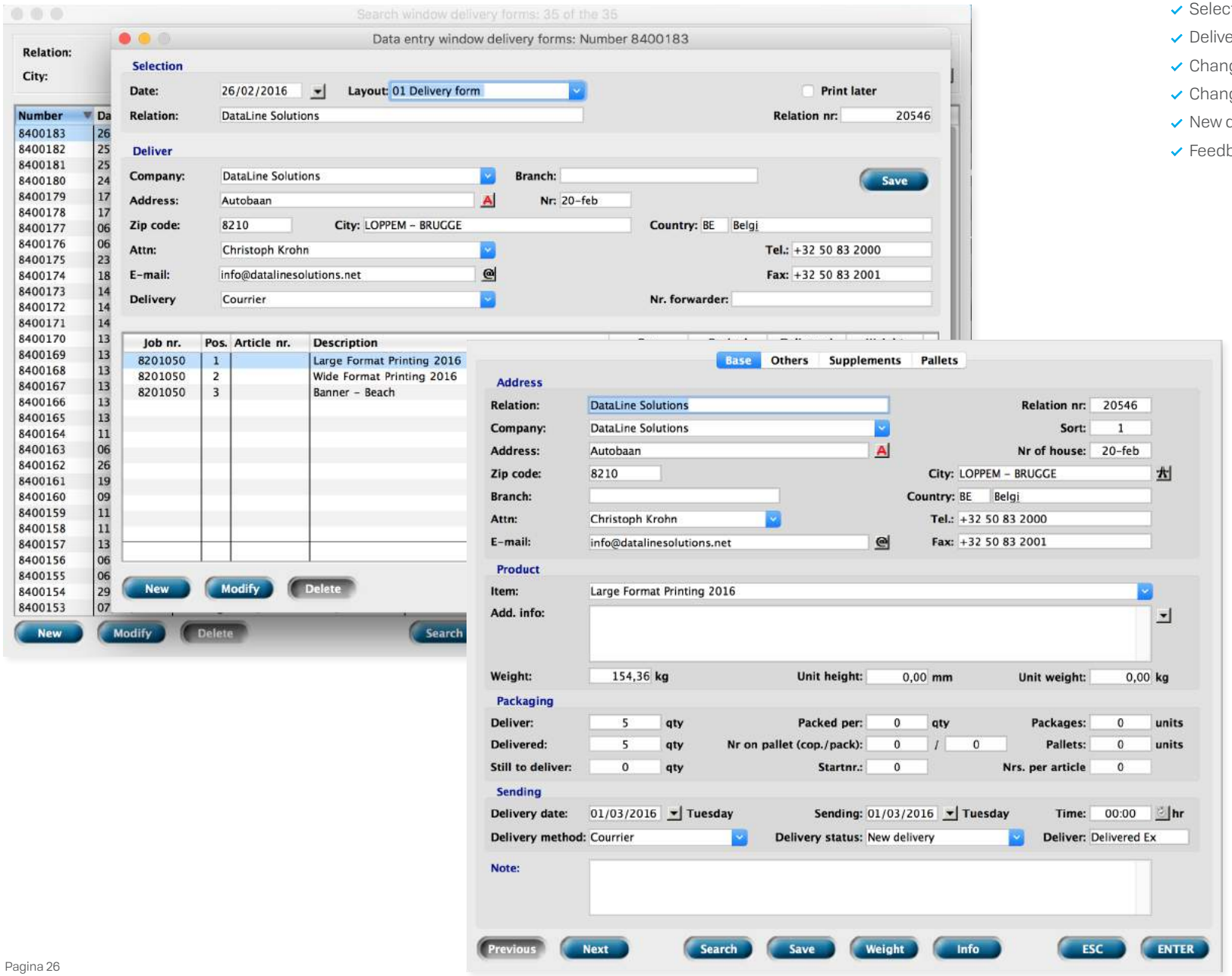

- Selection of the order
- Delivery routes per order
- Change of address
- Change of print run
- New delivery address (storage function)
- Feedback to the job

DATALINE
the MultiPress & QuoJob company

Order management

Delivery note print-out

- Personalised document
- Plural
- Grouped per address or shipping method

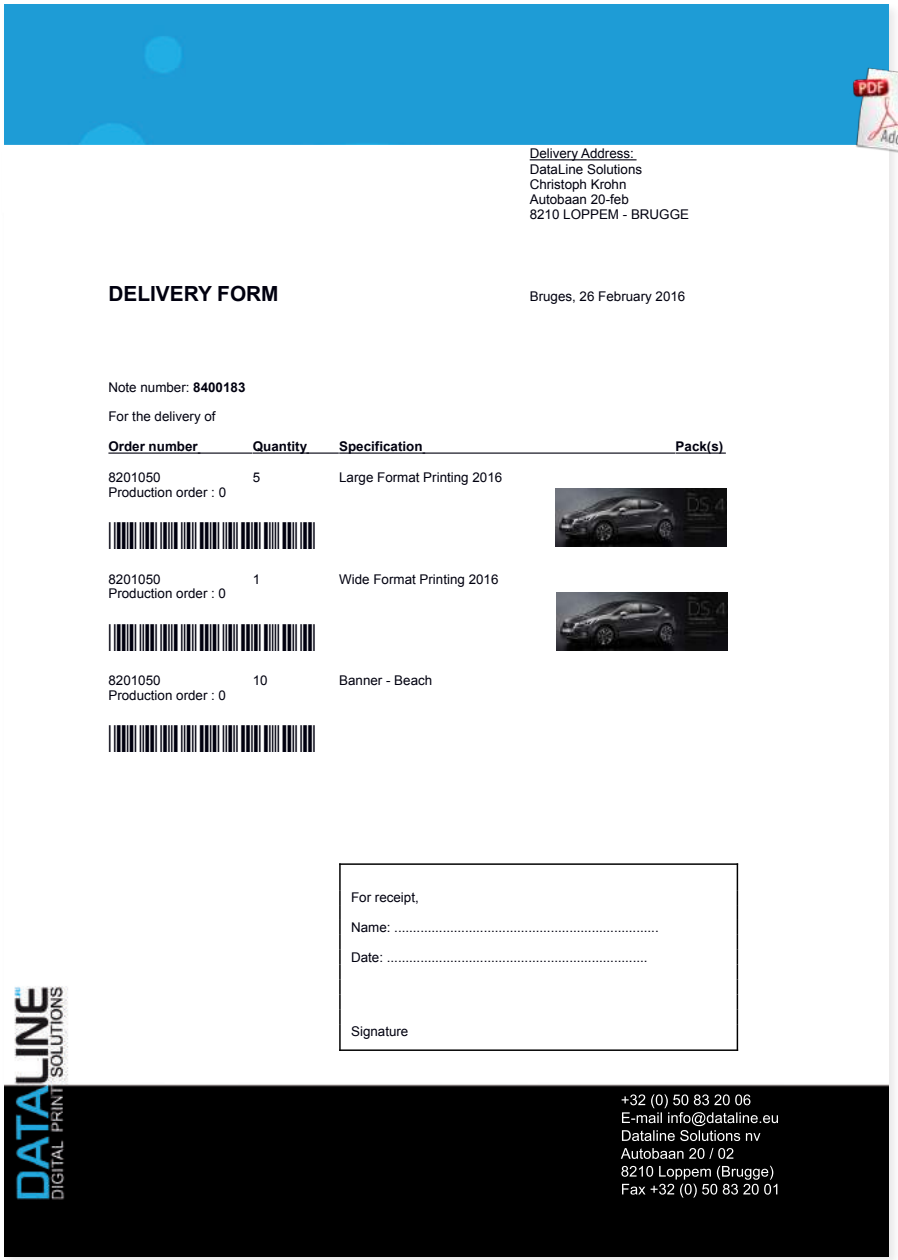

Delivery Address:
DataLine Solutions
Christoph Krohn
Autobaan 20-feb
8210 LOPPEM - BRUGGE

DELIVERY FORM

Bruges, 26 February 2016

Note number: **8400183**

For the delivery of

Order number	Quantity	Specification	Pack(s)
8201050 Production order : 0	5	Large Format Printing 2016	
8201050 Production order : 0	1	Wide Format Printing 2016	
8201050 Production order : 0	10	Banner - Beach	

For receipt,

Name: .....

Date: .....

Signature

DATALINE DIGITAL PRINT SOLUTIONS

+32 (0) 50 83 20 06
E-mail info@dataline.eu
Dataline Solutions nv
Autobaan 20 / 02
8210 Loppem (Brugge)
Fax +32 (0) 50 83 20 01

Invoicing

Invoice creation

MULTIPRESS
business software for large & wide format

DataLine Solutions
Attn. mister C. Krohn
Autobaan 20-feb

INVOICE

Bruges, 26 February 2016

Invoice n°.: **8500334** VAT n°.: BE 461.602.807 Customer n°.: 20546

Quantity	Specification	Prise	VAT
5	Large Format Printing 2016 1.050 mm x 2.100 mm Full Color Dibond - 2 mm - white Customer reference : RRT_1202016 Delivery date 1 March 2016	€ 5.244,00	21%
1	Wide Format Printing 2016 10.050 mm x 2.100 mm Full Color Dibond - 3 mm - white Customer reference : RRT_1202016 Delivery date 1 March 2016	€ 3.113,00	21%
10	Banner - Beach 200 x 1200 Full Color Beach Falg - Transparant Customer reference : RRT_1202016 Delivery date 1 March 2016	€ 181,00	21%

Prise excl. VAT : **€ 8.538,00**

VAT percentage 21%
VAT. 8.538,00
VAT ammount 1.792,98

Prise incl. VAT: **€ 10.330,98**

To pay before 14/03/2016

DATALINE DIGITAL PRINT SOLUTIONS

+32 (0) 50 83 20 06
E-mail info@dataline.eu
Dataline Solutions nv
Autobaan 20 / 02
8210 Loppem (Brugge)
Fax +32 (0) 50 83 20 01

- Select jobs
- Multiselect
- Group order on one invoice
- Additional costs (time or materials)
- Direct link to the job
- Direct link to the post-calculation
- Input VAT codes (several per invoice)
- Cash discount
- Reminders
- Changes to invoice address
- Calculation of expiry date

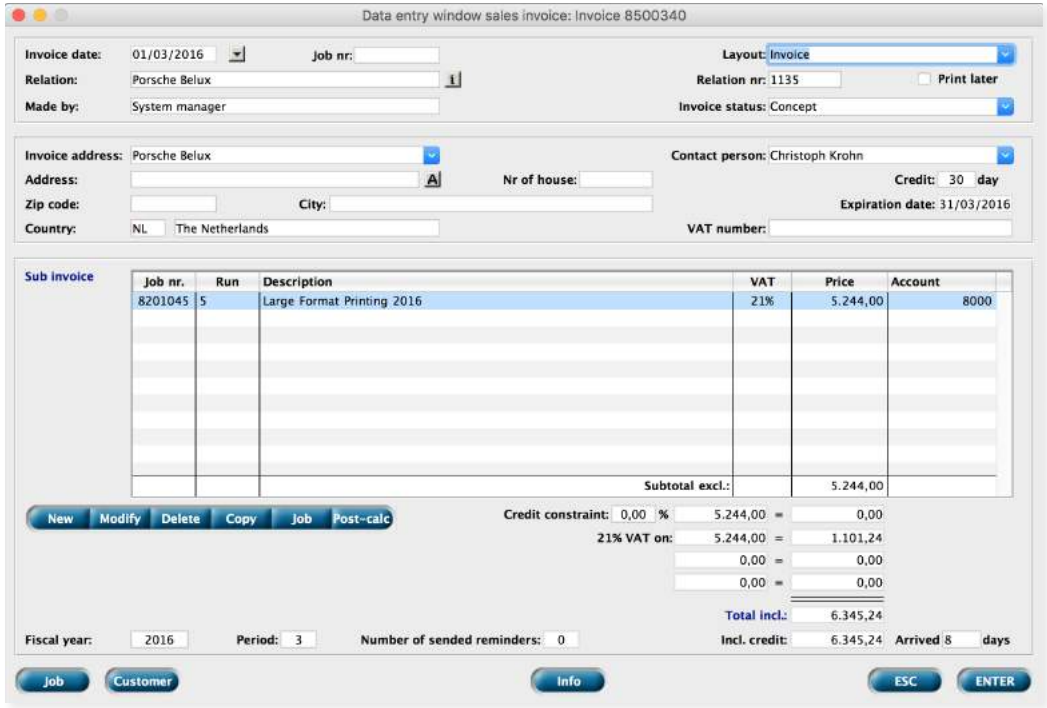

DATALINE
the MultiPress & QuoJob company

Invoicing

Payment follow-up and reminders

MULTIPRESS
business software for large & wide format

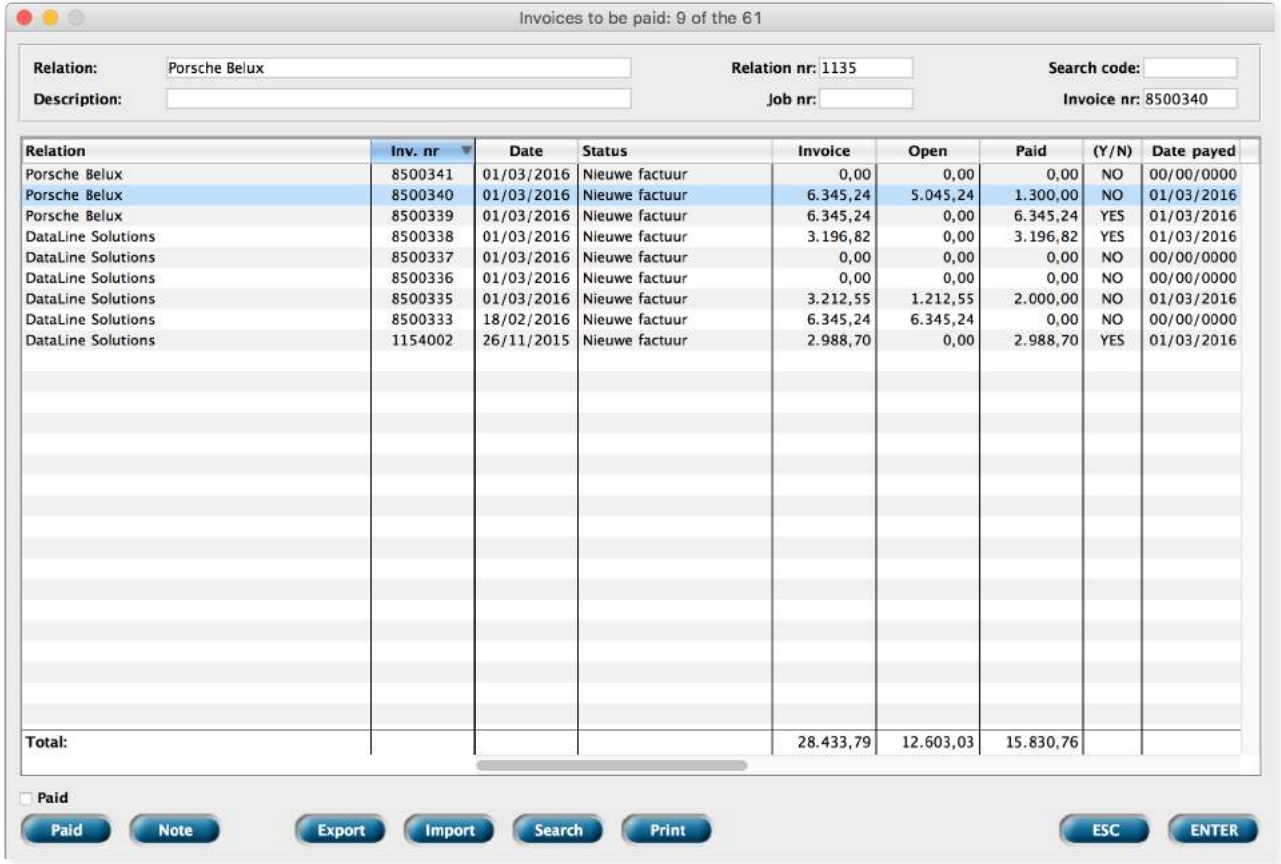

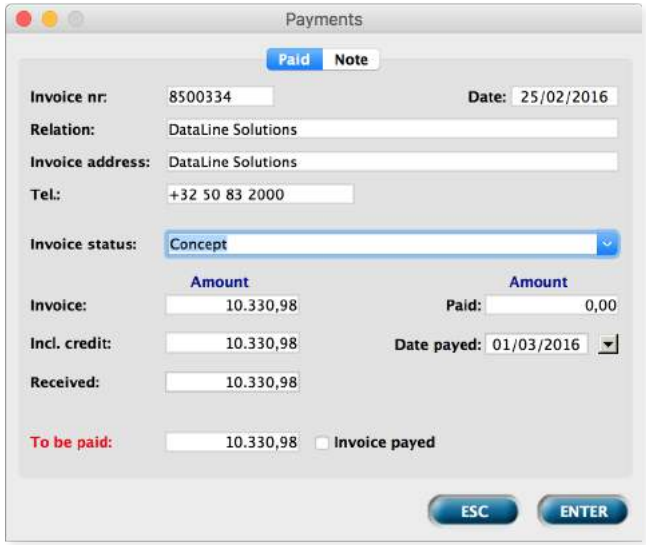

DATALINE
the MultiPress & QuoJob company

Invoicing

Export accounting

MULTIPRESS
business software for large & wide format

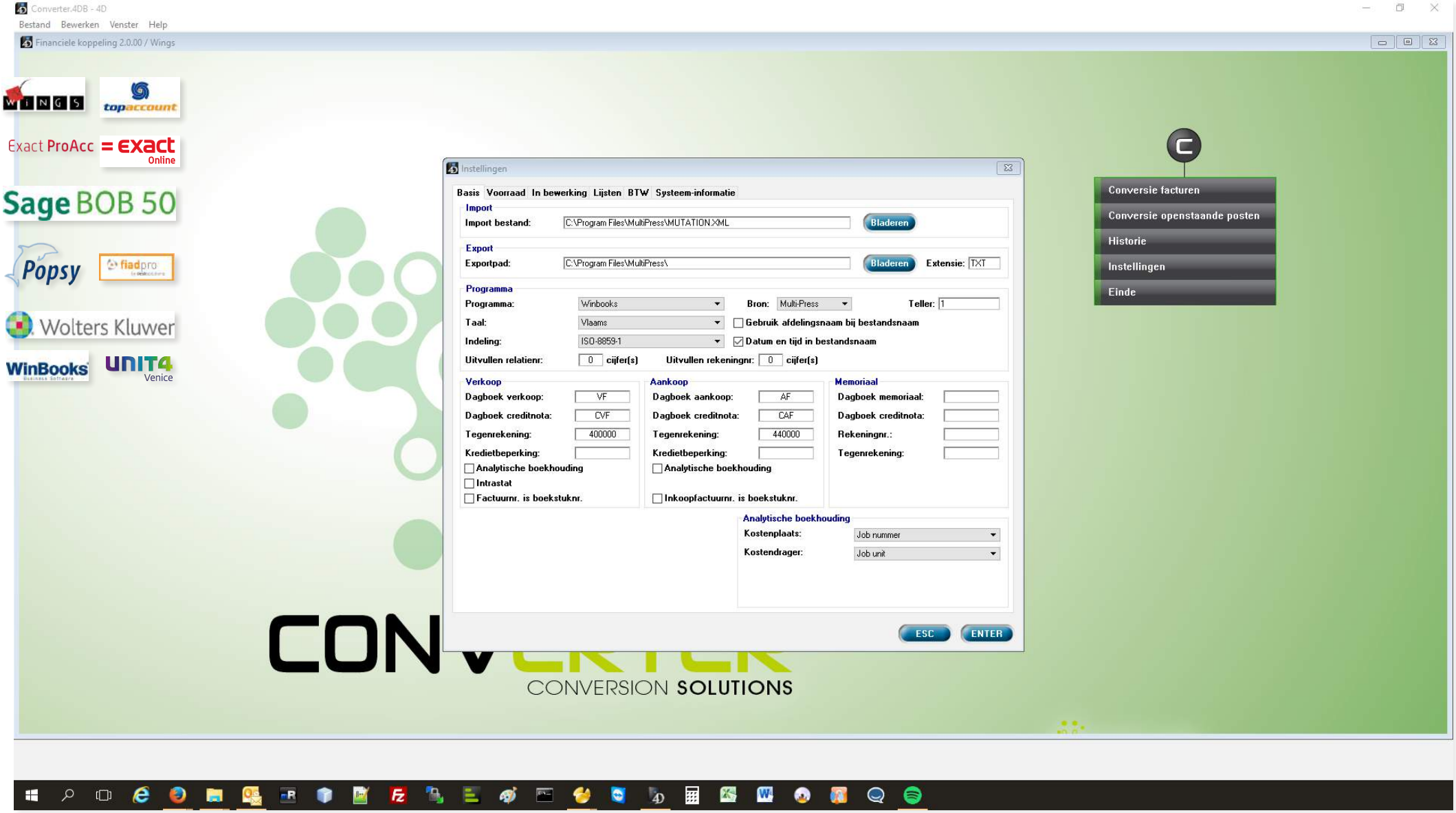

DATALINE
the MultiPress & QuoJob company

Management

Overview of calculations and orders

MULTIPRESS
business software for large & wide format

- All calculations without order
- All orders without calculations
- Orders to be invoiced
- All orders including archive
- Added value and gross margin

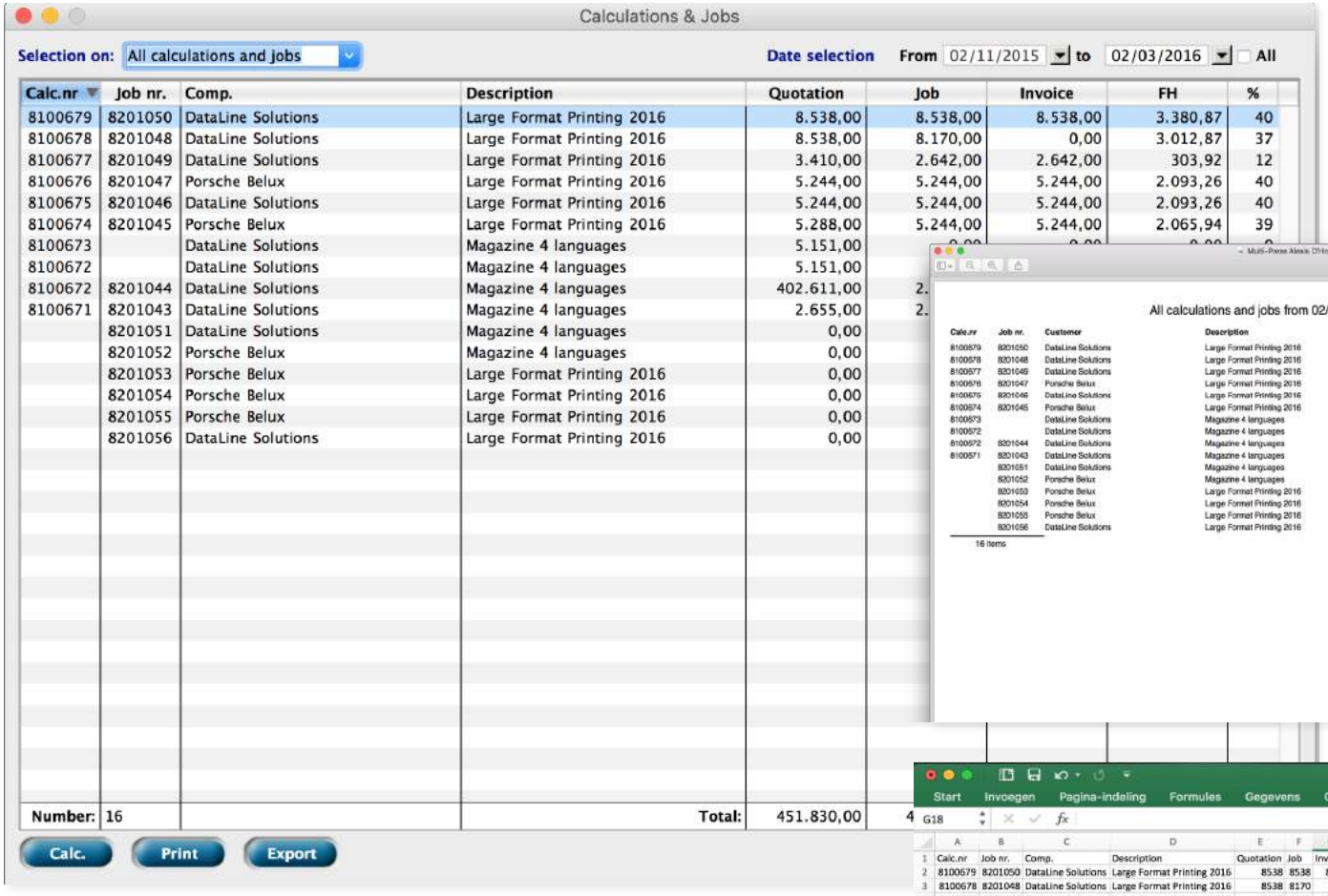

- Output via PDF or print

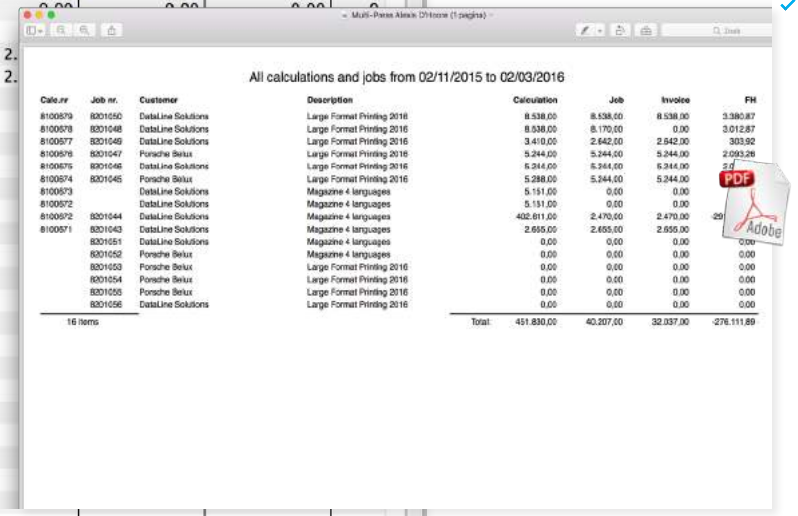

- Output via export (Excel)

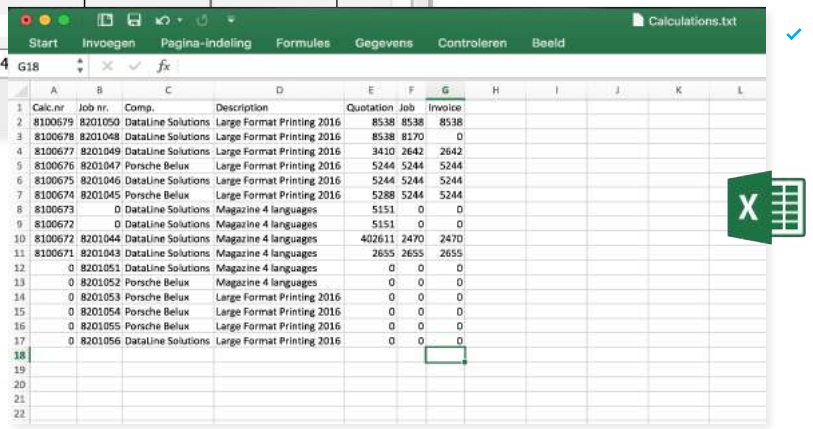

DATALINE
the MultiPress & QuoJob company

Management

Turnover and results

MULTIPRESS
business software for large & wide format

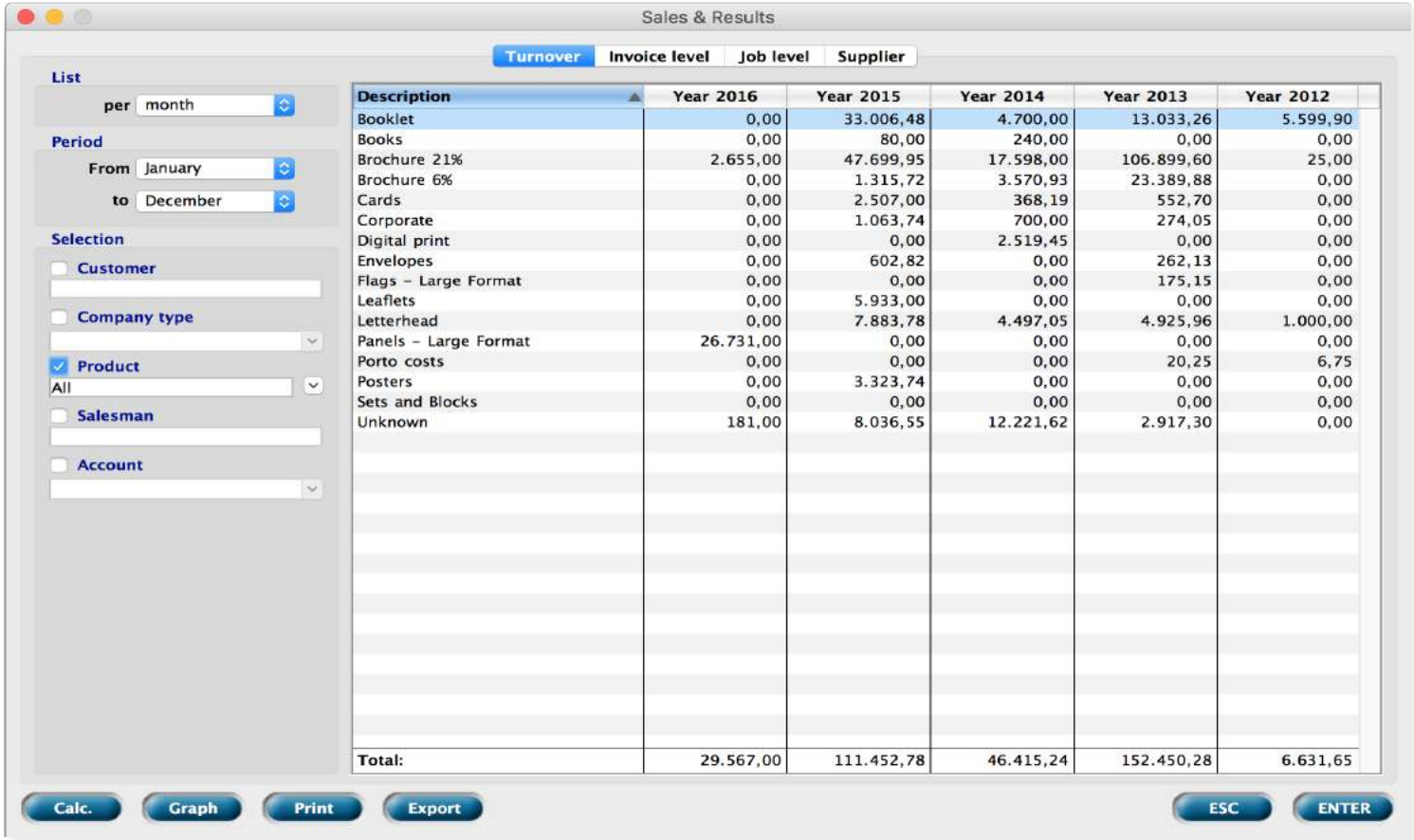

DATALINE
the MultiPress & QuoJob company

MULTIPRESS
business software for large & wide format

Post-calculation form

Job nr:	8201049	**Calc. nr:** 8100677	**Cust. nr:** 20546	**Reference:** RRT_1202016			**Job date:** 18/02/2016
Customer name:	DataLine Solutions			**Salesman:** Manu Dierickx Visschers	**factory hr cost:** 0,00	%	**Delivery date:** 29/02/2016
Contact person:	Ellen Hollevoet			**Estimator:** System manager	**Job result:** -100,0	%	**Delivered on:** 00/00/0000
Description:	Large Format Printing 2016			**Supervisor:** Alexis D'hoore	**Invoice amount:** 0,00		**Invoice date:** 00/00/0000

	Precalculation			Job calculation			Actual production			Differences		
Operation	**Hrs**	**Cost price**	**Sales**	**Hrs**	**Cost price**	**Sales**	**Hrs**	**Cost price**	**Sales**	**Hrs**	**Cost price**	**Sales**
DTP	0,40	20,00	28,00	0,40	20,00	28,00	0,00	0,00	0,00	0,40	20,00	28,00
Image manipulation	1,00	50,00	70,00	1,00	50,00	70,00	0,00	0,00	0,00	1,00	50,00	70,00
Advise	1,00	80,00	80,00	1,00	80,00	80,00	0,00	0,00	0,00	1,00	80,00	80,00
Impala 2 SwissQprint	2,32	533,60	812,00	0,00	0,00	0,00	0,00	0,00	0,00	0,00	0,00	0,00
Anapurna M3200i RTR	0,00	0,00	0,00	0,48	72,00	100,80	0,00	0,00	0,00	0,48	72,00	100,80
Zund Cutting Table	0,94	42,30	67,68	0,94	42,30	67,68	0,00	0,00	0,00	0,94	42,30	67,68
Subtotal:	5,66	725,90	1.057,68	3,82	264,30	346,48	0,00	0,00	0,00	3,82	264,30	346,48

Material	**qty**	**Cost price**	**Sales**	**qty**	**Cost price**	**Sales**	**qty**	**Cost price**	**Sales**	**qty**	**Cost price**	**Sales**
	11,00	0,00	0,00	11,00	0,00	0,00	0,00	0,00	0,00	11,00	0,00	0,00
Dibond 3500 g/m² 1.100 mm	0,00	0,00	0,00	39,14	988,08	1.333,90	0,00	0,00	0,00	39,14	988,08	1.333,90
Panels Dibond White - 2mm wit 3500 g/m² 1.2	20,00	1.800,74	2.431,02	0,00	0,00	0,00	0,00	0,00	0,00	0,00	0,00	0,00
Subtotal:		1.800,74	2.431,02		988,08	1.333,90		0,00	0,00		988,08	1.333,90

Subcontractor	**qty**	**Cost price**	**Sales**	**qty**	**Cost price**	**Sales**	**qty**	**Cost price**	**Sales**	**qty**	**Cost price**	**Sales**
Car Wrap Pro/Full wrap - Porsche 911 SC	5	1.350,00	1.620,00	5	1.350,00	1.620,00	0	0,00	0,00	5	1.350,00	1.620,00
Subtotal:		1.350,00	1.620,00		1.350,00	1.620,00		0,00	0,00		1.350,00	1.620,00

Total	**qty**	**Cost price**	**Sales**	**qty**	**Cost price**	**Sales**	**qty**	**Cost price**	**Sales**	**qty**	**Cost price**	**Sales**
Total Operation:	5,66	725,90	1.057,68	3,82	264,30	346,48	0,00	0,00	0,00	3,82	264,30	346,48
Total Material:		1.800,74	2.431,02		988,08	1.333,90		0,00	0,00		988,08	1.333,90
Total Subcontractor:		1.350,00	1.620,00		1.350,00	1.620,00		0,00	0,00		1.350,00	1.620,00
Subtotal:		3.876,64	5.108,70		2.602,38	3.300,38		0,00	0,00		2.602,38	3.300,38
Fixed sellingcost:		0,00	75,00		0,00	50,00		0,00	0,00		0,00	50,00
Transport costs:		30,00	60,00		30,00	60,00		30,00	60,00		0,00	0,00
Total:		3.906,64	5.243,70		2.632,38	3.410,38		30,00	60,00		2.602,38	3.350,38
Add./discount:	0,00 %	0,00	0,00	0,00 %	0,00	0,00	0,00 %	0,00	0,00		0,00	0,00
Fee:	0,00 %	0,00	0,00	0,00 %	0,00	0,00	0,00 %	0,00	0,00		0,00	0,00
Calculated sales price:		3.906,64	5.243,70		2.632,38	3.410,38		30,00	60,00		2.602,38	3.350,38
Adjusted sales price:		3.906,64	5.244,00		2.632,38	3.410,00		30,00	60,00		2.602,38	3.350,00
factory hr cost:	39,92 %	2.093,26		31,43 %	1.071,92		100,00 %	60,00				
Job result:	34,23 %	1.337,36		29,54 %	777,62		100,00 %	30,00				

DATALINE
the MultiPress & QuoJob company

8 facts regarding MultiPress!

1. MultiPress is the standard in the graphic sector
2. 70% of all printing companies with an MIS/ERP system use MultiPress
3. Over 15 new users a day
4. MultiPress can be used both with Apple and with Windows
5. Customised modulation: budget- and user-friendly
6. MultiPress is financially feasible for any printing company employing 1 to 200 people
7. MultiPress ensures a better work-life balance
8. Guaranteed ROI within 10 months

5 misconceptions

Misconception 1: MultiPress is only useful for large companies.

Fact: MultiPress is modular and highly flexible. You can start small, and MultiPress will grow with your company's needs in line with your desires and budget.

Misconception 2: it takes a lot of time to implement MultiPress.

Fact: Thanks to our many years of experience with companies of all sizes and in your industry, we can ensure that the software is implemented quickly and produces results swiftly, usually in less than one month.

Misconception 3: MultiPress is expensive.

Fact: Incorrect! You only pay for the modules you need and the MultiPress projects are usually recouped within a few months. You purchase the right to use the software and, if required, we will spread this investment so that it is feasible for you.

Misconception 4: MultiPress is complicated.

Fact: A TV remote control also seems complicated at first sight, but after a while you get the hang of it! With MultiPress you continue to discover new possibilities that will only increase your job satisfaction.

Misconception 5: A reasonable ROI is improbable.

Fact: Companies of your size, with the same basic requirements, state that MultiPress pays for itself within a few months. You only pay for the functionality which you need and use. MultiPress solutions streamline and speed up business processes, making a fast ROI possible. You can further expand the solution in case your needs change.

These large format companies already rely on MultiPress. Are you next?

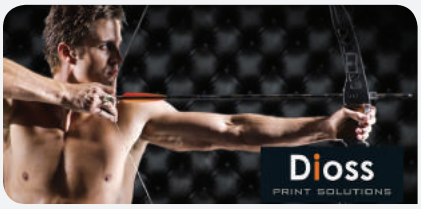

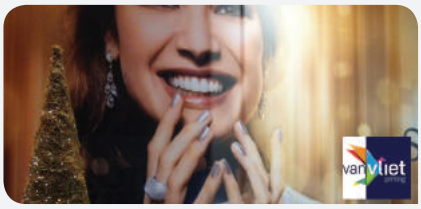

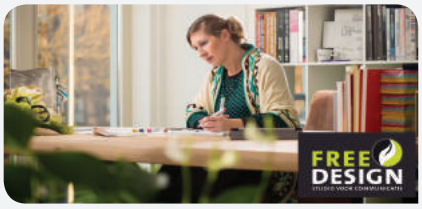

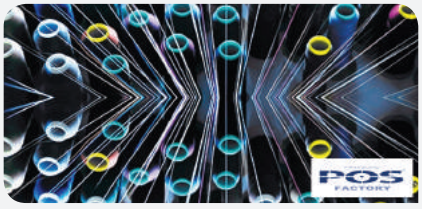

MULTIPRESS

business software for large & wide format

Read all customer stories on www.dataline.eu

DATALINE

the multipress & quojob company

Over 3.000 users a day...

• Province of Antwerp:

Drukservice [Olen] **Aroma Communicatie** [Geel] **Coolio - The Display Cooling Company** [Antwerpen] **Stad Antwerpen** [Antwerpen] **Berlin** [Antwerpen] **Flink** [Antwerpen] **Pinkeye** [Antwerpen] **Photogravure Steurs** [Antwerpen] **Beeldstudio** [Antwerpen] **Catapult** [Antwerpen] **Digipolis** [Antwerpen] **Drukkerij De Vroey - Peten Print (DVP)** [Antwerpen] **Drukkerij-Uitgeverij Halewijn** [Antwerpen] **Universitas** [Antwerpen] **Drukkerij Gazelle** [Deurne] **Carlo** [Deurne] **Huybrechts Management** [Antwerpen] **Dicomm** [Wommelgem] **Drukkerij Grafa** [Wommelgem] **Drukkerij Marc Jacobs** [Heist-op-den-berg] **Drukkerij Michiels** [Booischot] **Drukkerij Van Den Brande** [Pulderbos] **Computer To Press CTP** [Turnhout] **Drukkerij De Melle** [Turnhout] **Grafilux** [Turnhout] **Grafisch Buro Maes** [Turnhout] **Grafische Groep Matthys** [Turnhout] **Gudani** [Turnhout] **Immo Matthys** [Turnhout] **Dacar Digital Printing** [Hoogstraten] **Drukkerij Gewa** [Arendonk] **Drukkerij Grafic's** [Weelde] **Het Zoeklicht** [Mol] **De Press Drukkerij** [Laakdal] **Centomedia** [Geel] **Mgraphics** [Geel] **Phobos en Actor** [Geel] **Drukkerij Baudoin en Co** [Lichtaart] **Drukkerij Meeus** [Retie] **XOD** [Balen] **Unit** [Kontich] **Roels Printing** [Lier] **Wils & Peeters** [Lier] **Qua-3** [Boechout] **JMW Printing** [Kontich] **Drukkerij Dirix** [Ekeren] **Publi Polder** [Stabroek] **GSI Printing** [Kontich] **LDL Communication** [Kontich] **De Vroede Enveloppen** [Nijlen] **Drukkerij De Bie** [Duffel] **Augustynen** [Putte] **De Wrikker** [Berchem] **Gicom** [Berchem] **Copycat** [Wilrijk] **Elprint** [Wilrijk] **Drukkerij A. Hendrickx** [Schelle] **Drukkerij Van Goethem** [Mortsel] **Buroform Drukkerij** [Mechelen] **Ecoprint** [Willebroek] **De Bode Van Schoten** [Schoten] ...

• Brussels-Capital Region:

Manufast [Brussel] **Green Pepper** [Schaarbeek] **Belfius België** [Brussel] **BPost** [Bruxelles] **Field Communications** [Laken] **Imprimerie Van Ruys** [Etterbeek] **Licap** [Etterbeek] **Ceysens + Presto Print** [Anderlecht] **Db Print** [Anderlecht] **Impresor** [Anderlecht] **Magraf** [Anderlecht] **Comfi & Publishing** [Anderlecht] **GRAFOC** [Anderlecht] **Social.Lab** [Bruxelles] **Two4production** [Anderlecht] **PAG** [Molenbeek-St-Jean] **Roprint** [Koekelberg] **Drifosett Printing** [Evere] **Enschede/Van Muysewinkel** [Evere] **Imprimerie Clerebaut** [Uccle] **Parallele-repro** [Ukkel] **Spike Communications** [Forest] **Mo Ka** [Vorst] **Imprimerie Pauwels** [Woluwe-St-Lambert] **Federale Politie** [Elsene] ...

• Province of East Flanders:

DVN [Gent] **Plek & Pedaal** [Wondelgem] **Living Stone** [Gent] **3 Plus** [Gent] **Dok 13** [Gent] **Reproduct** [Gent] **BeforeTheHype** [Gent] **Claeys Comm** [Gent] **Fisheye** [Gentbrugge] **DIOSS / New Jev Screen** [Mariakerke] **Publigroup & Partners** [Mariakerke] **Nevelland Graphics** [Drongen] **Drukkerij Verbeke** [St-Amandsberg] **Prootfolio** [Gent] **Guido** [Gentbrugge] **Scritto & Little Grayhound** [Gent] **Drukkerij Hamerlinck** [Zelzate] **University Press** [Zelzate] **Drukkerij Bredero** [Melle] **Valaert Industrial Binding Service** [Sint-Niklaas] **Ikon Reclame** [Sint-Niklaas] **Drukkerij Mertens** [Beveren-waas] **Drukkerij Wilda** [Beveren-waas] **Abyco** [Lebbeke] **Leieland** [Deurle] **Drukkerij Marc Janssens** [Melsele] **Boel Drukkerij** [Elversele] **Kartonnage Mels** [Temse] **Graphic Hits / Krisgrafiek** [Temse] **Plusprint** [Evergem] **Ark Communicatie** [Rupelmonde] **Creafor** [Lokeren] **Den Afwerker** [Lokeren] **Drukkerij Van Daele** [Lokeren] **Drukkerij Smekens** [Dendermonde] **Two by Two-Letter & Beeld** [Lebbeke] **Bolton** [Aalst] **Drukkerij De Canck** [Wetteren] **Drukkerij Verbaere** [Wetteren] **Bizz-cards Solutions** [Zele] **Digital Printing** [Zele] **Drukkerij Latré** [Aalter] **Idea Reclame** [Ninove] **Bold** [Deinze] **Emka** [Kruishoutem] **Contactpunt Consultancy** [Deinze] **Headline** [Merelbeke] **Stevens Print** [Merelbeke] **Drukkerij Stefaan Van Der Fraenen** [Erpe-Mere] **Drukkerij Van De Maele** [Geraardsbergen] **Printor** [Zottegem] **Drukkerij Botteldoorn** [Maarkedal] **Drukkerij Arijs** [Kluisbergen] **Decoplast** [Oudenaarde] **Drukkerij Vuye** [Oudenaarde] **Van Wassenhove** [Oudenaarde] **Quadri** [Merelbeke] **Offset Vandevelde** [Kruishoutem] **Eeuwenaert** [Deinze] **Drukkerij Van Damme** [Nazareth] **Supercolor** [Merelbeke] **Drukkerij Lehoucq** [Evergem] **Drukkerij De Maertelaere** [Aalter] **Alfa Print Solutions** [Lovendegem] ...

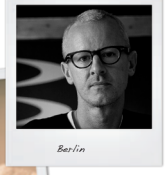

• Province of West Flanders:

Flyer.be [Damme] **Die Keure** [Brugge] **Ye Print** [Waregem] **Group Van Damme** [Oostkamp] **Buromac** [Brugge] **Provincie West-Vlaanderen** [Brugge] **Drukkerij Jacobs** [St.- Michiels] **Cayman** [Brugge] **Magenta** [Brugge] **Captains Of Printing** [Zedelgem] **Himrey Screen** [Zedelgem] **Comma** [Zedelgem] **Tom Verhelst Ontwerp** [Knokke-Heist] **Drukkerij Callier** [Blankenberge] **Ou-vert** [Dudzele] **Allard Kaligraffic** [Oostende] **Drukkerij Lowyck** [Stene] **Hollevoet Guido** [Ichtegem] **Actvty** [Jabbeke] **Dio Communication** [Kortrijk] **Drukkerij Jo Vandenbulcke** [Kortrijk] **Drukkerij Nolf** [Kortrijk] **Zquadra Digital Printing** [Kortrijk] **GutzandGlory** [Kortrijk] **Indie Group** [Kortrijk] **De Mailingman** [Kortrijk] **Drukta** [Kortrijk] **Grafimon** [Kortrijk] **Grafisch Buro Lefevre** [Kortrijk] **Sint-Michielsdrukkerij** [Kuurne] **Drukkerij Uitgeverij Vanoverbeke** [Vichte] **Color Match Printing** [Diksmuide] **Artypo** [De Panne] **Westprint** [Koksijde] **Comsa** [Alveringem] **Kliek** [Tielt] **C-Design** [Ooigem] **Drukkerij Oranje** [Sint-Baafs-Vijve] **Hellyn Kartonnage** [Wielsbeke] **Drukkerij Verhaege** [Dentergem] **De Prest Drukkerij Uitgeverij** [Beernem] **De Windroos** [Beernem] **Drukkerij Fred Hudders** [Oedelem] **Trinch** [Pittem] **Drukkerij Jobert** [Wingene] **Espace** [Ledegem] **Gevaert Graphics** [Wingene] **Kixx** [Wingene] **Kartonnage Van Acker (KVA)** [Ruiselede] **Drukkerij Feys** [Ingelmunster] **Drukkerij Luc Devos** [Oostrozebeke] **Link** [Waregem] **Drukkerij Baert** [Beveren (leie)] **Pirana Concepts** [Beveren (leie)] **Taste Design** [Desselgem] **Inpro Reclame Adviesburo** [St.Eloois-Vijve] **Alfa Press** [Roeselare] **Concordia** [Roeselare] **Cum Media** [Roeselare] **Dael Printing** [Ieper] **Drukkerij Braekevelt** [Roeselare] **Reflecta Graphics** [Roeselare] **Dele Printing** [Roeselare-Beveren] **Ad! Fundum Communication** [Roeselare] **Reclamebureau Artex** [Izegem] **Danneels** [Poperinge] **Visual** [Izegem] **Drukkerij Soetaert** [Ledegem] **BDI Business Development International** [Roeselare] **CAP47** [Roeselare] **Maister** [Rumbeke] **TUINHIER** [Torhout] **Defieuwdruk** [Dadizele] **Drukkerij Bultheel** [Lendelede] **Verscheure Geert** [Wijtschate] **Ypsilon Digital Printing Engineers** [Ieper] ...

• Province of Flemish Brabant:

Red Pepper Media [Leuven] **Digi Taal** [Buizingen] **Drukkerij Jos Detobel** [Halle] **PSP** [Hoeilaart] **Universal Communication** [Hoeilaart] **Drukkerij Deneef** [Tollembeek] **Comith 455** [Affligem] **Drukkerij Leleu** [Brussegem] **Claes Printing** [Sint-Pieters-Leeuw] **G Varnish** [Huizingen] **Vv Print** [Huizingen] **Graficam Printing** [Dilbeek] **Peak Communications** [Dilbeek] **Varoprint** [Zellik] **Fotokoncept** [Lennik] **Drukkerij Verspecht** [Londerzeel] **Enigma Digitale Reclamemakers** [Grimbergen] **Lucas Publicity** [Grimbergen] **Crozz** [Zaventem] **Graffikka** [Zaventem] **Identic** [Zaventem] **Drukkerij Dewaet** [Overijse] **Zeefdrukkerij Van Leemputten** [Zaventem] **Wondergarden** [St.stevens-Woluwe] **Color Image** [Heverlee] **Drukkerij Ameel** [Kessel-Lo] **Acco cv** [Herent] **Drukkerij Peeters - Orientaliste** [Herent] **Head Office** [Herent] **Drukkerij Vangrunderbeeck** [Kortenberg] **Drukkerij De Coster** [Overijse] **Drukkerij Printal** [Rotselaar] **Argos Grafix** [Rotselaar] **Drukkerij DVF** [Haacht] **Ascotprint** [Aarschot] **Interlabel** [Aarschot] **Liberace** [Diest] **Drukkerij Peeters** [Zoutleeuw] ...

• Province of Limburg:

Pixink [Jeuk] **Drukkerij Baillien & Maris** [Hasselt] **Egberghs** [Hasselt] **Commun Sense** [Hasselt] **Next Issue** [Hasselt] **Photo Studio Graphics PSG** [Hasselt] **RCA Group** [Hasselt] **Realise** [Hasselt] **Haletra** [Houthalen-Helchteren] **Drukkerij Vandepaer** [Halen] **Vegas** [Lummen] **Focus** [Alken] **Uzien** [Alken] **Profeeling** [Beringen] **Drukkerij Begas** [Lanaken] **Drukkerij Jos Jansen** [Hoeselt] **Freelancelot** [Hoeselt] **Drukkerij Vanwest** [Sint-Truiden] **Idearte** [Aalst-Limburg] **Van Gossum Printing** [Tessenderlo] **Drukkerij Eerlingen** [Neerpelt] **Drukkerij Bosmans** [Lommel] **Vaneylen Zeefdruk** [Lommel] **Cypers Printing** [Tessenderlo] **Kh Drukwerken** [Tessenderlo] **Burocad Digitale drukkerij** [Peer] **Drukkerij Hendrix** [Peer] ...

• Wallonia & Grand Duchy of Luxembourg:

Imedias [Malmedy] **Scalp** [Seraing] **Api Graphic** [Tournai] **Binome Graphique** [Villers-le-Bouillet] **Tariatex** [Louvain-la-Neuve] **Size Communication** [Braine-l'alleud] **Toner De Presse** [Liège] **Pro D & P** [Sankt-Vith] **Chris Communications** [Liège] **In Fine Graphic Design** [Liège] **Imprimerie Nisin** [Sprimont] **C.A. Press** [Esch-sur-Alzette] **Imprimerie Pavonet** [Eupen] **Lithotec** [Eupen] **Mwp Communication** [Fleurus] **Copie Service ISE Imprimerie** [Sougné-Remouchamps] **Dogstudio** [Namur] **Imprimerie Lucas & Fils** [Namur] **Colorisprint** [Naninne] **Schmitz Digital Printing** [Ciney] **Paragraph** [Fleurus] **Finition** [Marquain] **dbcreation** [Curfoz] **Imprimeries Beaumontoises - Lebrun** [Strée] **Imprimerie Godard** [Arlon] **Imprimerie Lorgé** [Aubange] **Bong Belgium** [Soignies] **Labelpages** [Vaulx [Tournai]] **Insight Graphics** [Comines] **Imprimerie Musch** [Ghislenghien] **Imprimerie Heintz** [Pétange] **Imprimerie Fr. Faber** [Mersch] **Imprimerie Delferrière** [Nivelles] ...

MULTIPRESS QUOJOB

MULTIPRESS
business software for large format

Company certificate

Dataline Solutions nv hereby declares that the employees of the company .....
have successfully completed the training course regarding the software application .....
.....

Issued on .....

Signature of Dirk Deroo
Managing Director

Signature of business manager
Name: .....

The company receives this certificate after the successful completion of the training course and concomitant delivery.

Dataline Solutions nv/sa • Autobaan 20/2 • 8210 Loppem-Brugge
TEL + 32 [0] 50 83 20 00 • SUPPORT + 32 [0] 50 83 20 02 • FAX + 32 [0] 50 83 20 01
info@dataline.eu • www.dataline.eu

ISO 9001 2008 BVC

DATALINE
the multipress & quojob company

DATALINE
the multipress & quojob company

MULTIPRESS
business software for large format

Training certificate

www.dataline.eu Great users! www.dataline.eu

Dataline Solutions nv hereby declares that .....
of the company .....
has successfully completed the training course regarding the following module(s):
.....

Issued on .....

Signature of Dirk Deroo
Managing Director

Signature of participant in the course
Position .....
Email address .....

The customer receives this certificate after the successful completion of the training course and concomitant delivery. Certificate in accordance with standard requirement 7.5.1 concerning user certificate and refresher training. Only holders of a valid training certificate are eligible for refresher training until 3 months after the date of issuance of the certificate, and only for the above-mentioned module(s).

Dataline Solutions nv/sa • Autobaan 20/2 • 8210 Loppem-Brugge
TEL + 32 [0] 50 83 20 00 • SUPPORT + 32 [0] 50 83 20 02 • FAX + 32 [0] 50 83 20 01
info@dataline.eu • www.dataline.eu

ISO 9001 2008 BCC

DATALINE
the multipress & quojob company

DATALINE
the multipress & quojob company

DATALINE

BRUGGE (BE) · LIMMEN (NL) · WÜRZBURG (DE)

Information
België: +32 (0)50 83 20 06 | contact.be@dataline.eu
Nederland: +31 (0)85 273 7916 | contact.nl@dataline.eu
International: +32 (0)50 83 20 00 | contact.eu@dataline.eu

Support
België: +32 (0)50 83 20 02 | support.be@dataline.eu
Nederland: +31 (0)72 506 85 85 | support.nl@dataline.eu
International: +32 (0)50 83 20 02 | support.eu@dataline.eu

V17.03